

EXAMINED AND APPROVED BY JACKSON COUNTY DEVELOPMENT SERVICES FILE NO. SUB2007-00081

BY: *Jason Nickel* 11/19/07  
PLANNING DIRECTOR

RECEIVED  
DATE 11-19-07 BY *BB*  
This survey consists of:  
sheet(s) Map  
page(s) Narrative  
JACKSON COUNTY SURVEYOR

### MAP OF SURVEY PROPERTY LINE ADJUSTMENT

located in the  
NORTHWEST ONE QUARTER OF SECTION 13,  
TOWNSHIP 37 SOUTH, RANGE 4 WEST,  
WILLAMETTE MERIDIAN, JACKSON COUNTY, OREGON

## for RAY WEST

4073 FOOTS CREEK RD.  
GOLD HILL, OREGON 97525

#### LEGEND

- X = 2 1/2" BRASS CAP-1/4 SECTION CORNER
- = FOUND MONUMENT
- = FOUND 3/4" IRON PIN, PER S/N 5678 OR AS DESCRIBED
- ⊙ = SET 5/8" x 30" IRON PIN w/ YELLOW PLASTIC CAP MARKED "FARBER PLS 2189"
- = SET 5/8" x 24" IRON PIN w/ YELLOW PLASTIC CAP MARKED "FARBER PLS 2189"
- ⊕ = WELL
- = SEPTIC
- S/N = RECORD FILED SURVEY NUMBER

- ZONING = WOODLAND RESOURCE
- BASIS OF BEARING IS TRUE NORTH, NAD 83/91 DATUM, AS DERIVED BY GLOBAL POSITIONING SYSTEM OBSERVATIONS.
- RECORD SURVEY DATA IS SHOWN IN PARENTHESIS ADJACENT TO MEASURED SURVEY DATA WHERE APPLICABLE.
- COUNTY FILE NO. SUB 2007-00081

PRIVATE ROAD MAINTENANCE AND ACCESS AGREEMENT PER INSTRUMENT NO. 2007-052278

REGISTERED  
PROFESSIONAL  
LAND SURVEYOR  
*Herbert A. Farber*  
OREGON  
JULY 28, 1985  
HERBERT A. FARBER  
2189  
RENEWAL DATE 12-31-07

Surveyed by:  
FARBER & SONS, INC.  
dba FARBER SURVEYING  
(541) 664-5599  
PO BOX 5286  
431 OAK STREET  
CENTRAL POINT, OREGON 97502

SCALE: 1" = 50'  
DATE: NOVEMBER 19, 2007  
JOB NO.: 1510-07

DRAWING FILE: X:\JOBS\Gold Hill\Foots Creek\West\MicroSurvey\PLA 080907.dwg

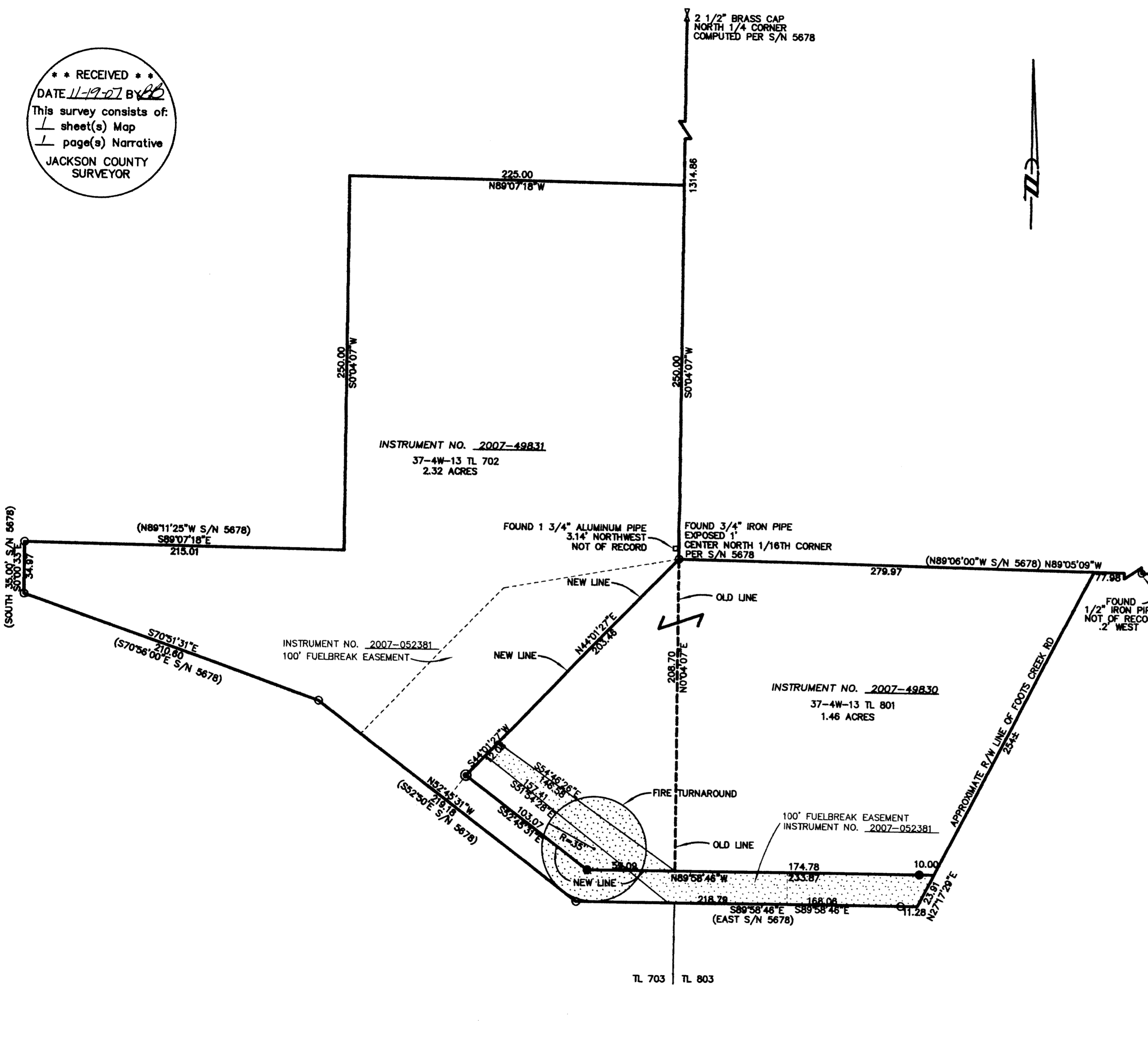

Survey No. 19832

SURVEY NARRATIVE TO COMPLY WITH O.R.S. 209.250

Survey for: Ray West  
4073 Footh Creek Rd.  
Gold Hill, Oregon 97525

Location: Northwest One Quarter of Section 13, Township 37 South, Range 4  
West Willamette Meridian, Jackson County Oregon.

Purpose: To Survey and Monument the Property Line Adjustment as approved  
By the Jackson County Development Services per File Number  
SUB2007-00081.

Procedure: Utilizing control established by global positioning system  
observations I tied the found monuments as shown hereon. Using  
monuments from record survey 5678 and deed record information  
from Instrument Number 1988-16855 and Instrument Number 2007-  
14613 I established the boundary. I then monumented the new  
property line per clients direction.

Surveyed by: Farber & Sons, Inc.  
Farber Surveying  
431 Oak Street  
Central Point, Oregon 97502

Date: November 19, 2007

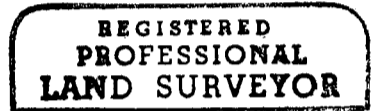

*Herbert A. Farber*



**RENEWAL DATE 12-31-07**

