

REGISTERED  
OREGON  
LAND SURVEYOR

*L. E. Ager*  
MARCH 19, 1944  
L. E. AGER  
21

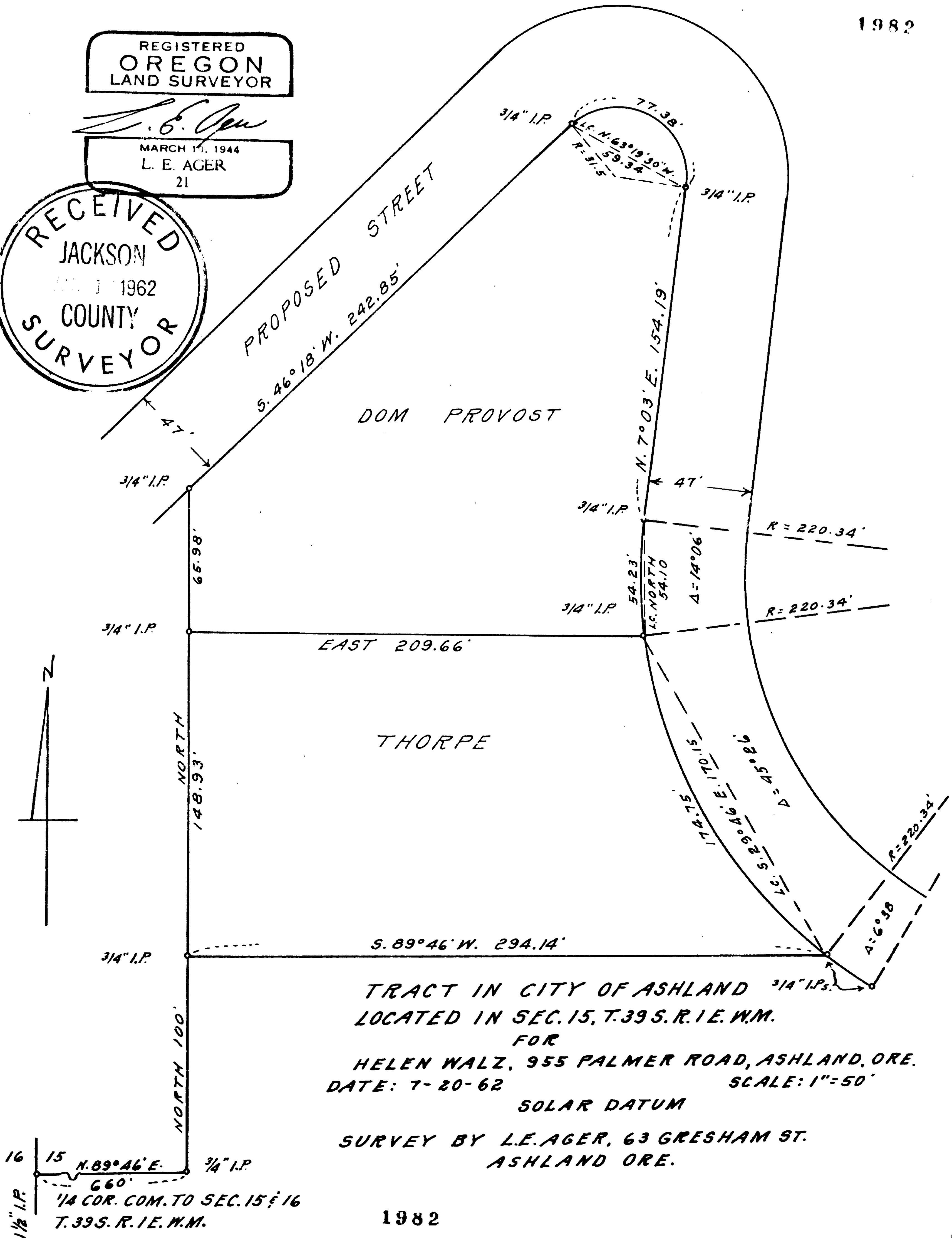
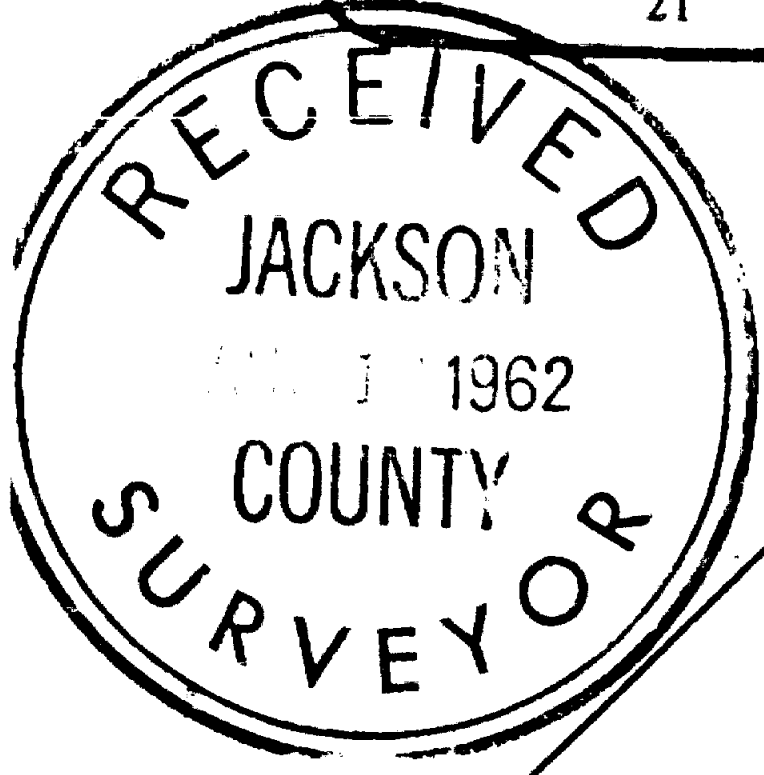

TRACT IN CITY OF ASHLAND  
LOCATED IN SEC. 15, T. 39 S. R. 1 E. W.M.  
FOR  
HELEN WALZ, 955 PALMER ROAD, ASHLAND, ORE.  
DATE: 7-20-62  
SCALE: 1"=50'  
SOLAR DATUM  
SURVEY BY L.E. AGER, 63 GRESHAM ST.  
ASHLAND ORE.

Survey narrative to comply with ORS 209.250 Oregon State Law

For: Helen Walz, 955 Palmer Road, Ashland, Oregon

Purpose: To mark and describe to boundaries of tracts shown.

Procedure: Began survey at the  $\frac{1}{4}$  corner shown on map and retraced line easterly to the S.E. corner fo the unplatted Overlook Addition, found a  $\frac{3}{4}$  inch iron pipe 1 foot short of the record distance, I set a  $\frac{3}{4}$ " iron pipe at 660.0 feet from the  $\frac{1}{4}$  corner leaving the old pipe in place; thence surveyed the tracts as shown.

