

SURVEY FOR:

Reid Murphy
1605 Brownsboro-Meridian Road
Eagle Point, OR. 97524

SURVEY BY:

Kaiser Surveying
19754 Hwy. 62
Eagle Point, OR. 97524

LOCATION:

S.W. 1/4 of Section 5 and
the N.W. 1/4 of Section 8
T.36S.,R.1E., W.M.,
Jackson County, Oregon

DATE:

July 17, 2007

Property Line Adjustment

Approved by the Jackson County Department of Planning
and Development (File No. SUB 2006-00108 PLA)

By: Phoebe Quill Date: 10/25/07



SCALE: 1" = 200'

LEGEND

- o = Found 5/8" Rebar with Plastic Cap - S.N. 18871
- △ = Found 3/4" Iron Pin S.N. 4609
- = Found Monument as Indicated
- = Set 5/8" x 24" Rebar with Plastic Cap marked "B. KAISER RLS 52923"
- S.N. = Filed Survey Number County Surveyors Office
- R.M. = Reference Monument
- () = Record/S.N. 4609
- *- = Fence

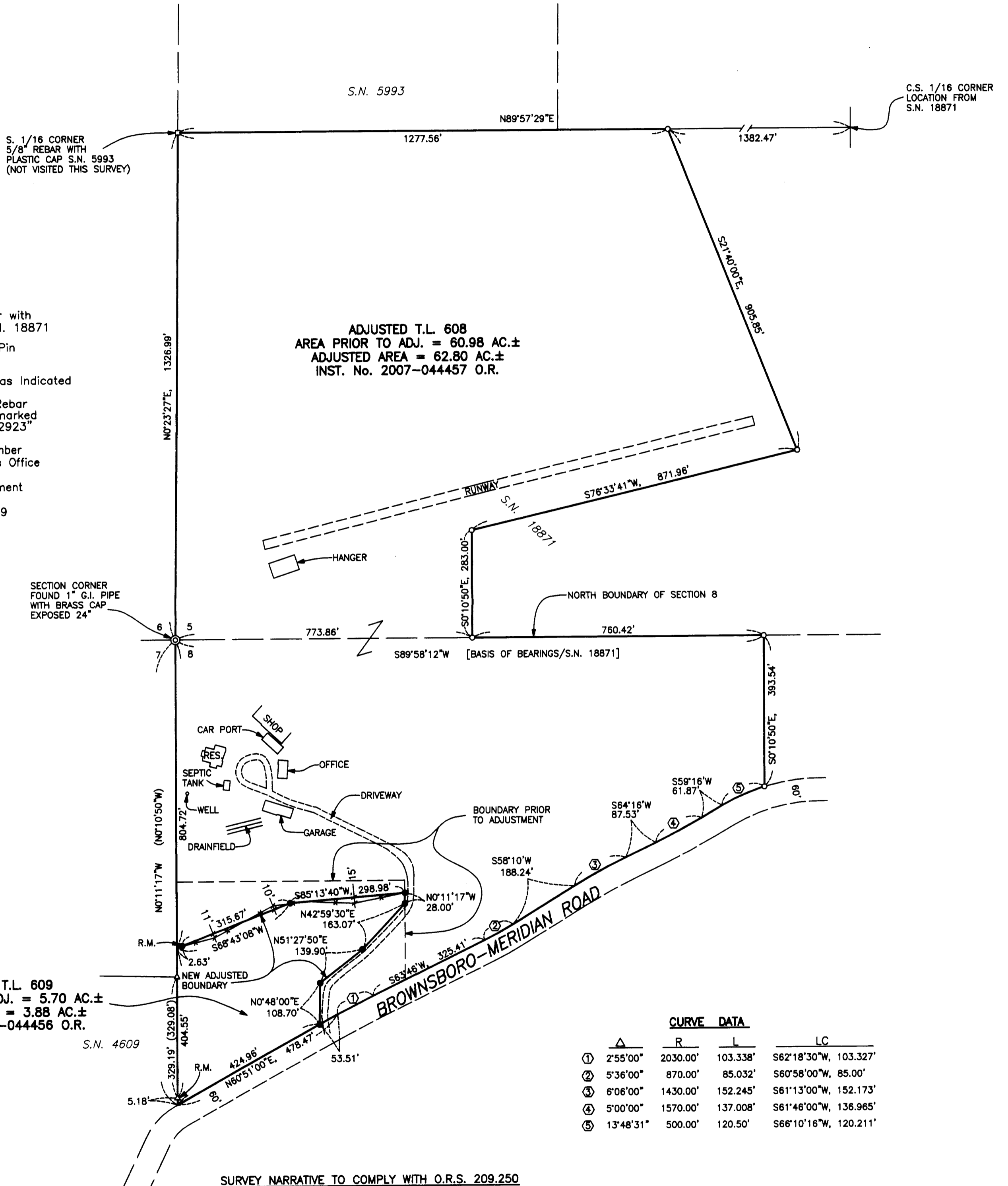

CURVE DATA			
Δ	R	L	LC
① 2°55'00"	2030.00'	103.338'	S62°18'30"W, 103.327'
② 5°36'00"	870.00'	85.032'	S60°58'00"W, 85.00'
③ 6°06'00"	1430.00'	152.245'	S61°13'00"W, 152.173'
④ 5°00'00"	1570.00'	137.008'	S61°48'00"W, 136.965'
⑤ 13°48'31"	500.00'	120.50'	S66°10'16"W, 120.211'

SURVEY NARRATIVE TO COMPLY WITH O.R.S. 209.250

PURPOSE: Property Line Adjustment Survey adjusting the common boundaries between tracts described in Inst. Nos. 2004-036927 O.R. (Parcel 2) and 2005-048783 O.R.. Also prepared descriptions of the adjusted tax lots.

PROCEDURE: The boundaries of the subject properties were located using found monuments and information from Survey Nos. 4609, 13816 and 18871. The new adjusted boundaries were located per the clients direction and the County Approval.

REGISTERED
PROFESSIONAL
LAND SURVEYOR

Bary D. Kaiser

OREGON
JULY 15, 2003
BARY D. KAISER
No. 52923
EXP. 6-30-09

** RECEIVED **
Date 10-26-07 By AB
This survey consists of:
1 sheet(s) Map
2 page(s) Narrative
JACKSON COUNTY
SURVEYOR