

SCALE: 1"=40'

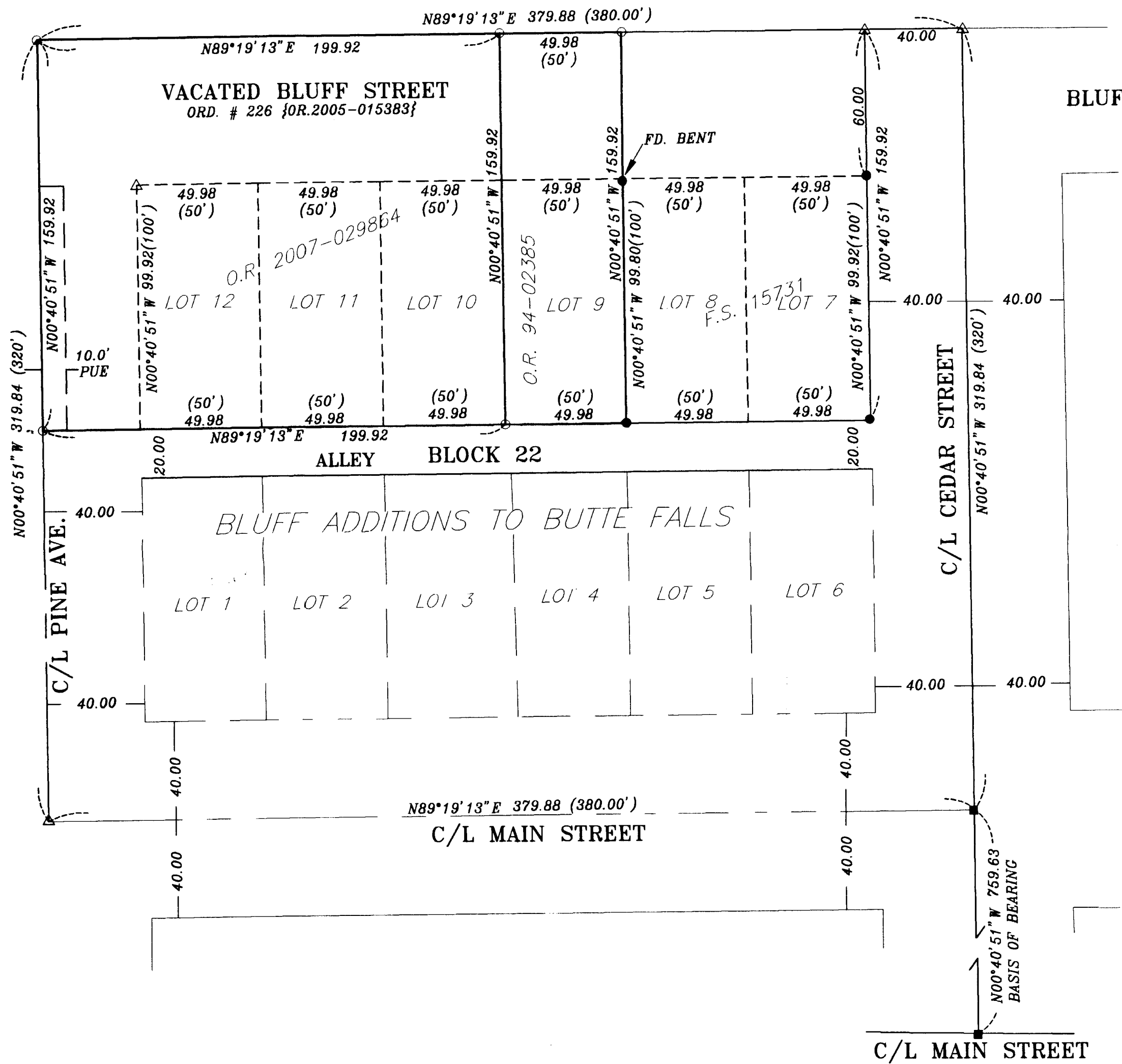

**NARRATIVE**

PURPOSE: To survey and mark the deed lines of instrument number 2007-029864 as shown hereon.

PROCEDURE: I found and tied monuments found and set on filed survey number 15731. They checked with record and used to compute the deed corner positions. A portion of Bluff Street and Pine Avenue along my client's property was vacated by Ordinance # 266, as recorded in 2005-015383 of the Official Records of Jackson County, Oregon. The Town of Butte Falls retained a 10.00 foot P.U.E and fire access, as shown hereon.

**LEGEND**

- SET 5/8" X 30" REBAR WITH PLASTIC CAP MARKED "TEMPLIN LS2359"
- 5/8" IRON ROD PER FILED SURVEY NUMBER 3556
- 5/8" IRON ROD WITH YELLOW PLASTIC CAP MARKED "KAISER" PER FILED SURVEY NUMBER 15731.
- < > INDICATES RECORD BEARING AND OR DISTANCE PER "BLUFF ADDITIONS TO BUTTE FALLS."
- △ INDICATES CALCULATED POSITION
- FS INDICATES FILED SURVEY

BASIS OF BEARING: THE BEARINGS ARE BASED UPON FILED SURVEY NUMBER 15731.

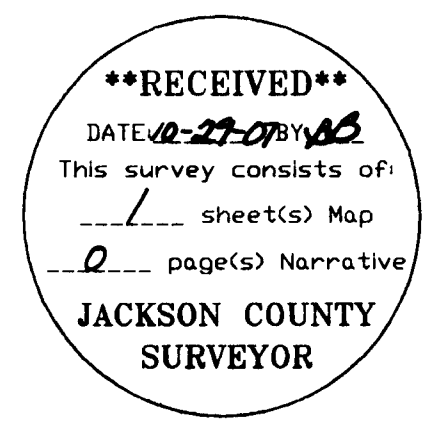

REGISTERED PROFESSIONAL LAND SURVEYOR

*[Signature]*

OREGON  
JULY 26, 1988  
RICHARD G. TEMPLIN  
2359  
MY CERTIFICATE EXPIRES  
JUNE 30, 2008

FILE: "AYER.dwg"

RICHARD TEMPLIN LAND SURVEYING  
P.O. BOX 1946 899-2032 JACKSONVILLE, OREGON

**MAP OF SURVEY**  
LOCATED IN  
Lot 9,10,11&12, Blk. 22 of BLUFF ADDITIONS  
TO BUTTE FALLS, ALL IN THE NE 1/4 OF SECTION 10,  
T.35S., R.2E., W.M., CITY OF BUTTE FALLS, JACKSON COUNTY, OREGON

For: Patsy Ayer  
P.O. Box 191  
Butte Falls, Or. 97522

DATE: October 25, 2007