

SURVEY DETAIL  
FOR

WM. M. BRIGGS, PIONEER BUILDING,  
ASHLAND, OREGON.

IN SECTION 23, T. 39 S. R. 1 E. W.M.

DATE: 6-25-62 - SOLAR DATUM - SCALE: 1"=50'

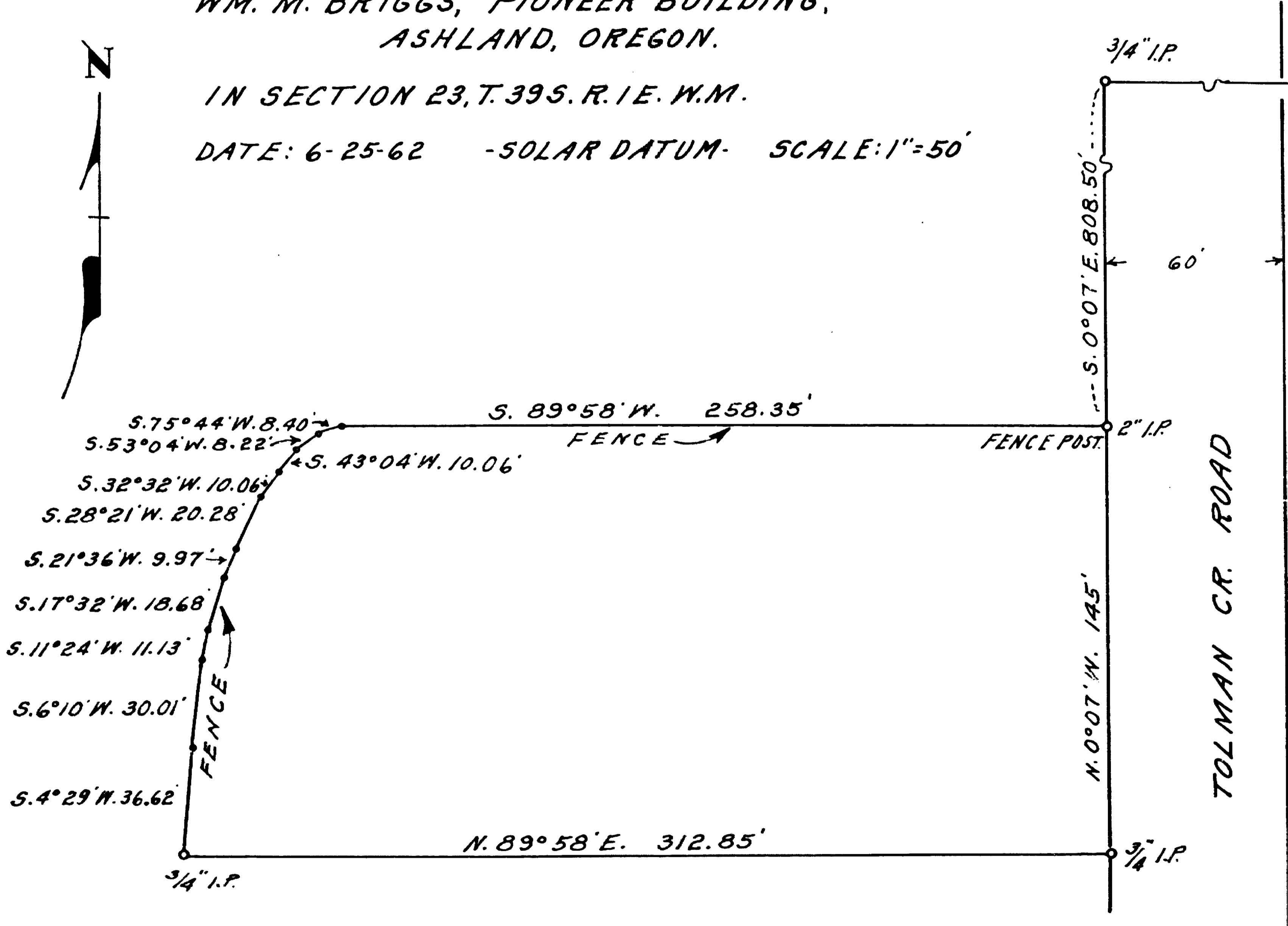

REGISTERED  
OREGON  
LAND SURVEYOR

*L. E. Ager*

MARCH 10, 1944  
L. E. AGER  
21

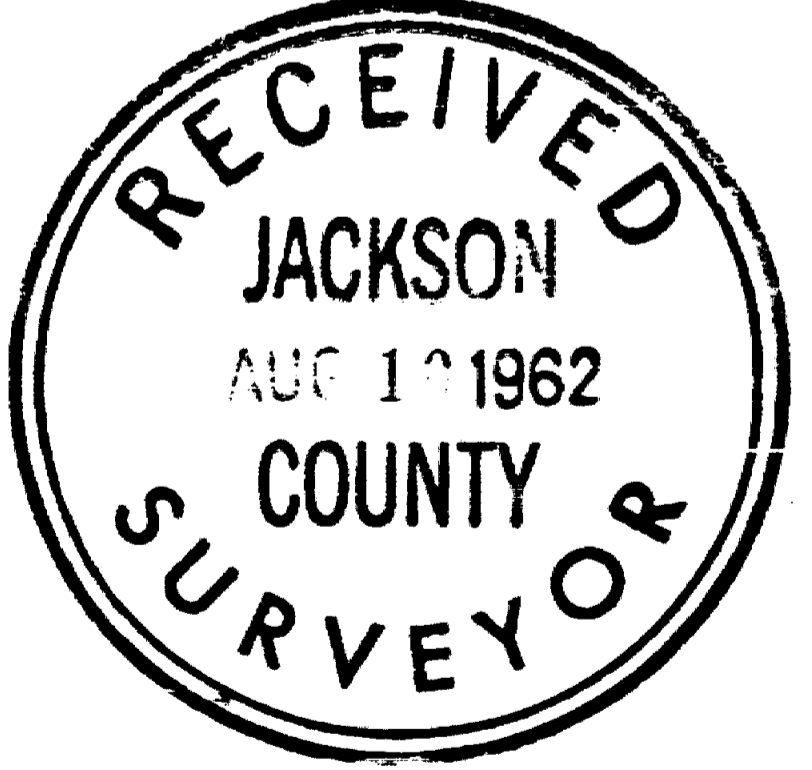

Survey narrative to comply with ORS 209.250 Oregon State Law  
For: Wm. M. Briggs, Pioneer Building, Ashland, Oregon

Purpose: to mark the boundaries of tract shown.

Procedure: Commenced survey at a 3/4" iron pipe which was set by me in 1946 on the north line of the Section, at that time I found a 1 1/2" iron pipe set for the N. 1/4 corner, said 3/4 " pipe set at the distance shown from said 1/4 corner. The 1/4 corner pipe has been removed since that time and a fence post set at that point. A cyclone fence borders the North and West lines of the tract shown so the survey follows it from post to post as they do not wish to change it.

