

SURVEY FOR:

R.A. Murphy Construction
1605 Brownsboro-Meridian Road
Eagle Point, OR. 97524

Property Line Adjustment

Approved by the Jackson County Department of
Planning and Development (File No. SUB2007-00021 PLA)
By: Jacie Mihal Date: 10-11-07

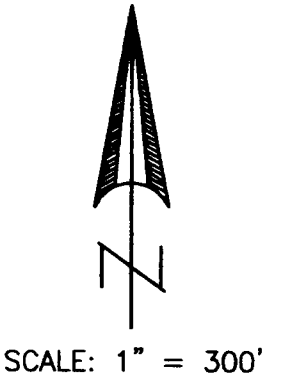

LOCATION:

West Half of Section 1
T.35S.,R.2W., W.M.,
Jackson County, Oregon

SURVEY BY:

Kaiser Surveying
19754 Highway 62
Eagle Point, OR. 97524

DATE:

August 13, 2007

LEGEND

- = Found 5/8" Rebar S.N. 4302
- △ = Found Monument as Indicated
- = 5/8" Rebar with Plastic Cap - S.N. 17375
- = Set 5/8" x 24" Rebar with Plastic Cap marked "B. KAISER RLS 52923"
- S.N. = Filed Survey Number County Surveyors Office
- () = Record/S.N. 4985
- (()) = Record/S.N. 17375
- ((())) = Record/S.N. 4302
- x - x - = Fence

CURVE DATA

Δ	R	L	LC
①	47°42'00"	1185.92'	987.303' N36°11'32"W, 959.037'
②	12°26'21"	1185.92'	257.47' S23°00'38"E, 256.963'
③	4°26'55"	1185.92'	92.077' S14°34'00"E, 92.054'

REGISTERED PROFESSIONAL LAND SURVEYOR

Bary D. Kaiser

OREGON
JULY 15, 2003
BARY D. KAISER
No. 52923
EXP. 6-30-09

SURVEY NARRATIVE TO COMPLY WITH O.R.S. 209.250

PURPOSE: Property Line Adjustment Survey adjusting the boundary between tracts described in Inst. Nos. 2005-055567 O.R. (Tract A) and 2005-006435 O.R. (Parcel 10). Also prepared descriptions of the adjusted tax lots.

PROCEDURE: The boundaries of the subject properties were located using found monuments and information from Survey Nos. 17375 and 4302. The new adjusted boundaries were located per the clients direction and the County Approval.

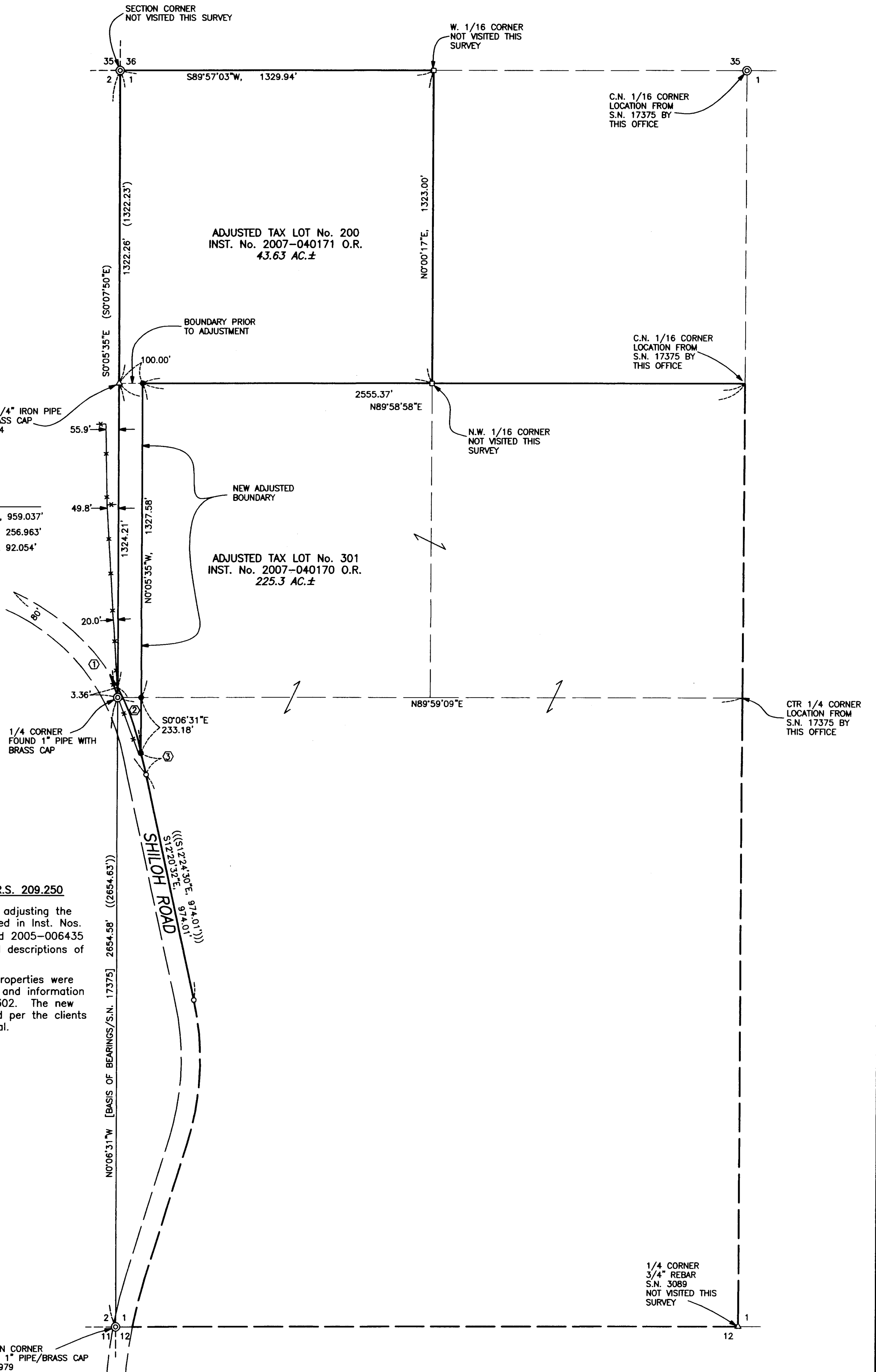

**** RECEIVED ****
Date 10-12-07 By AS
This survey consists of:
1 sheet(s) Map
2 page(s) Narrative
JACKSON COUNTY SURVEYOR