

SURVEY IN D.L.C. #45 T. 39 S. R. 1 E. W. M.

1980

FOR

BESSIE BUCHANAN 129 5TH STREET

ASHLAND, OREGON

DATE: JULY, 1962

SCALE: 1" = 100'

SOLAR DATUM

3/4" IRON PIPES SET AT ALL CORNERS

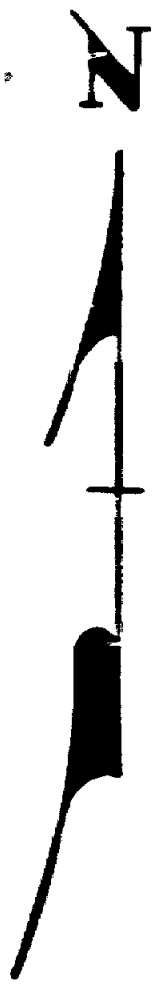
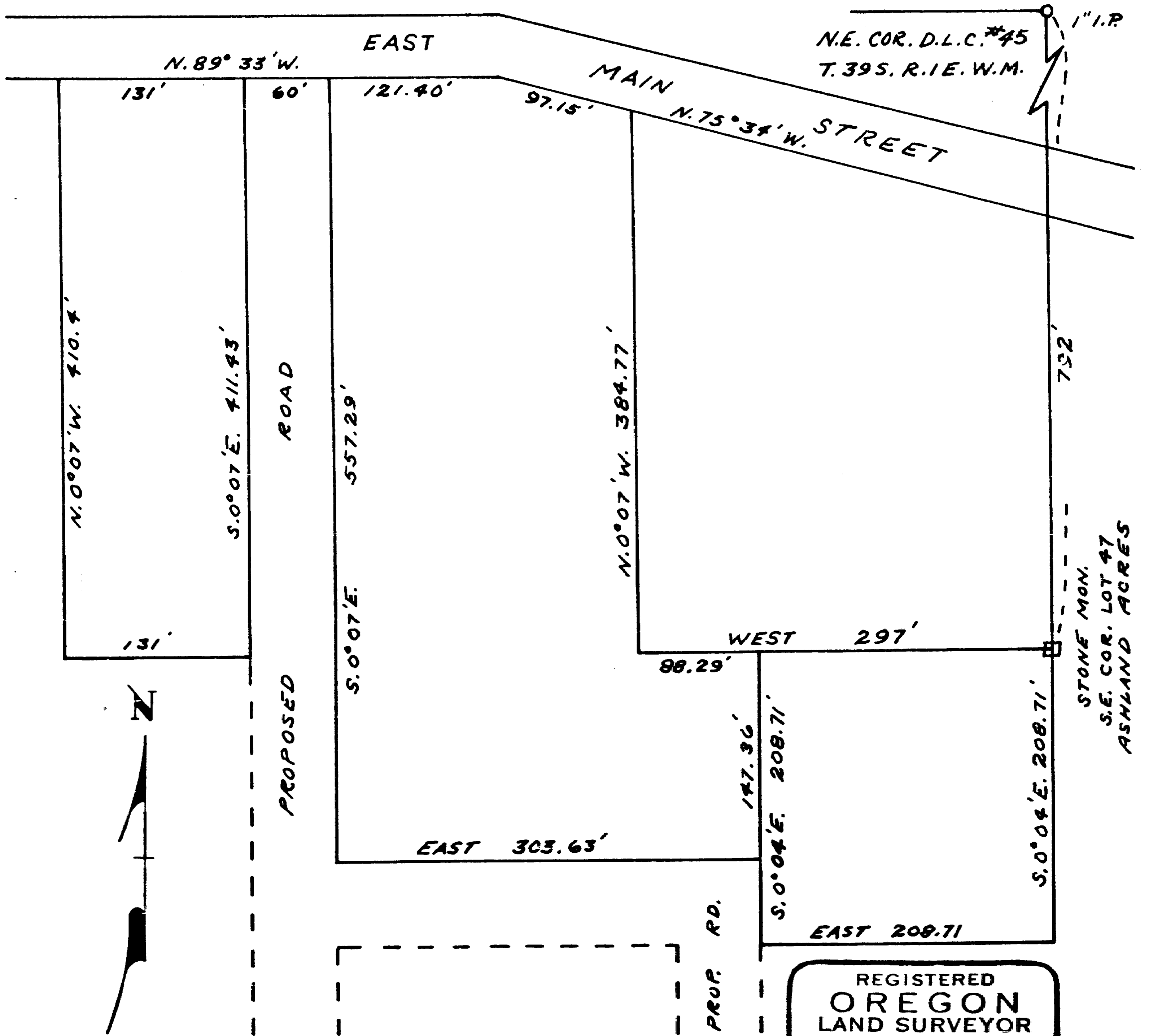
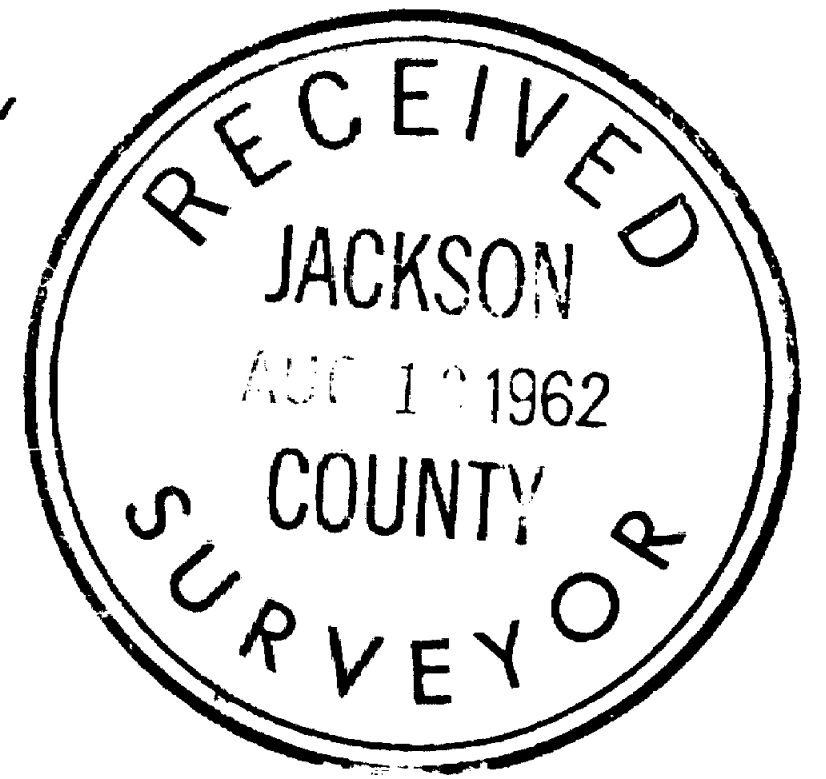

REGISTERED OREGON LAND SURVEYOR

L. E. Ager

MARCH 10, 1944
L. E. AGER
21

1980

Survey narrative to comply with ORS 209.250, Oregon State Law

For: Bessie Buchanan, 129 5th St. Ashland, Oregon

Purpose: To define the boundaries of tracts shown on map

Procedure: Began survey at stone monument of East line of Claim and surveyed the tracts according to the bearings and distances appearing on map.

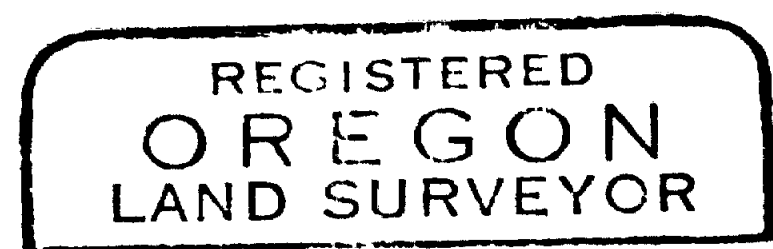
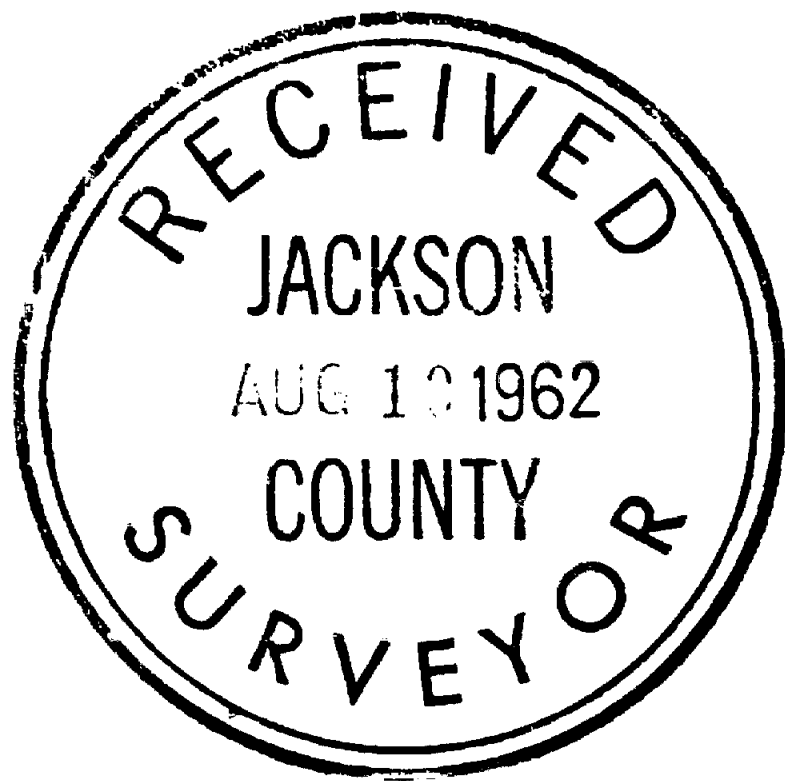

A handwritten signature in cursive script, appearing to read "L. E. Ager".

