

MAP OF SURVEY
FOR
ROB KREVITZ AND AMY ~~NEVINE~~ NAVINE*
991 TERRA AVE.
ASHLAND, OR 97520
SITUATED IN
NE1/4, SEC. 15, T.39S., R.1E., W.M.
LOT 3, BLOCK 5, TERRA LINDA SUBDIVISION
CITY OF ASHLAND, OREGON
SEPTEMBER 25, 2007

*AFFIDAVIT OF CORRECTION
Doc No. 2007-04787B
(CS 19796)
Harold L. Center
County Surveyor
10/17/2007

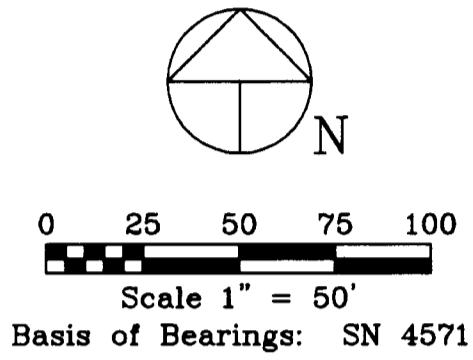

LEGEND

- Found City of Ashland Brass Cap Monument As Noted
- Found Terra Linda Subdivision Monument As Noted
- Set 5/8" Dia. x 24" Long Iron Pin With Metal Cap Marked: "CENTER + LS 1071" - Unless Otherwise Noted.
- △ Computed Point - No Monument Set
- () Denotes Deed or Prior Survey Record Data
- [] Denotes SN 4571 Record Data

SURVEY NARRATIVE TO COMPLY WITH PARAGRAPH 209.250, OREGON REVISED STATUTES

Purpose: To survey and monument the lands described within Deed Document 07-028707.

Procedure: Recovered Block Corner Monuments established by SN 4571. Recovered original lot corner monuments as shown and established lot corners proportionate to record measurements as shown.

Equipment Utilized In This Survey: Nikon DTM 420 Electronic Total Station Theodolite and related equipment.

Detail 'A'
Not To Scale

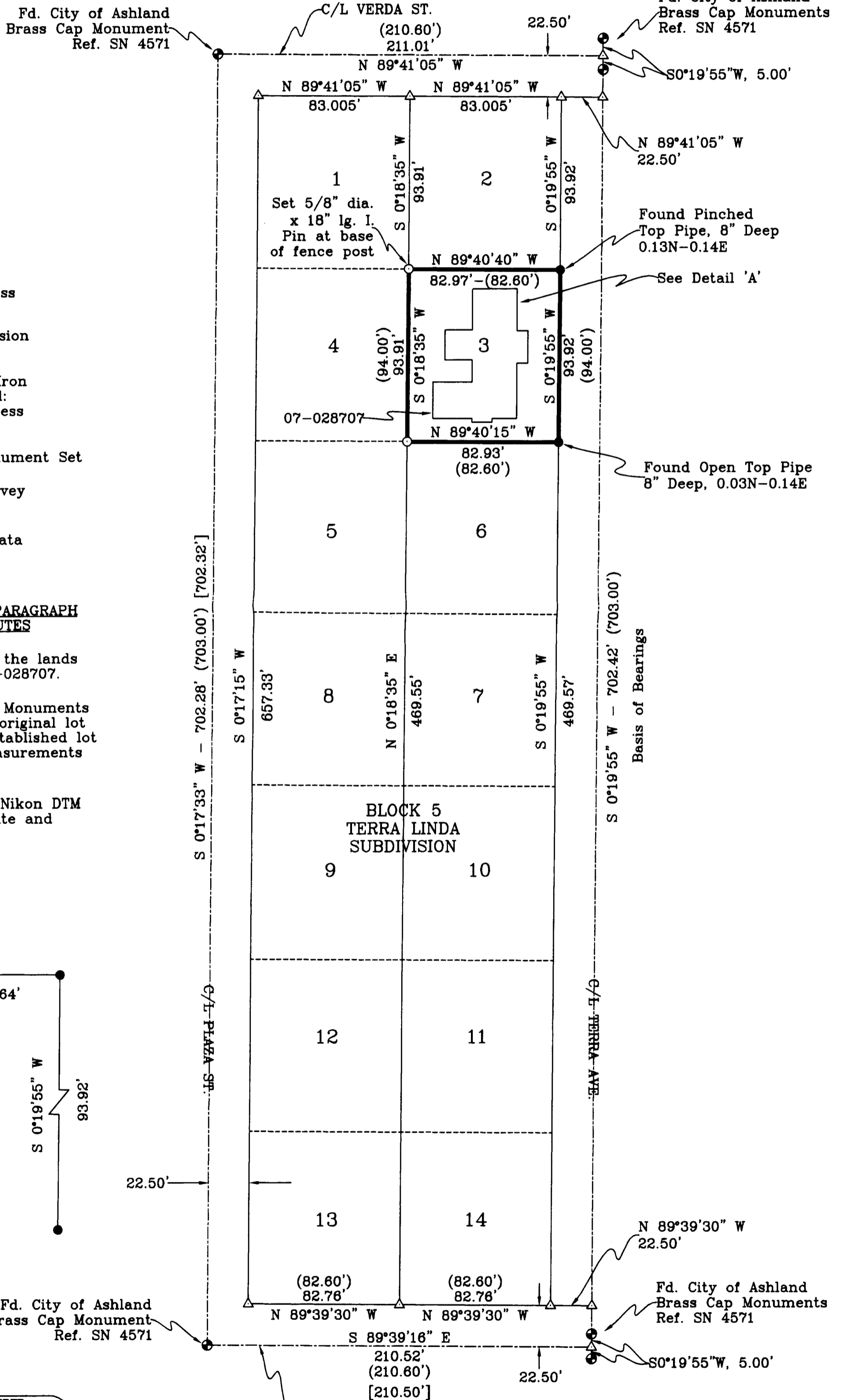
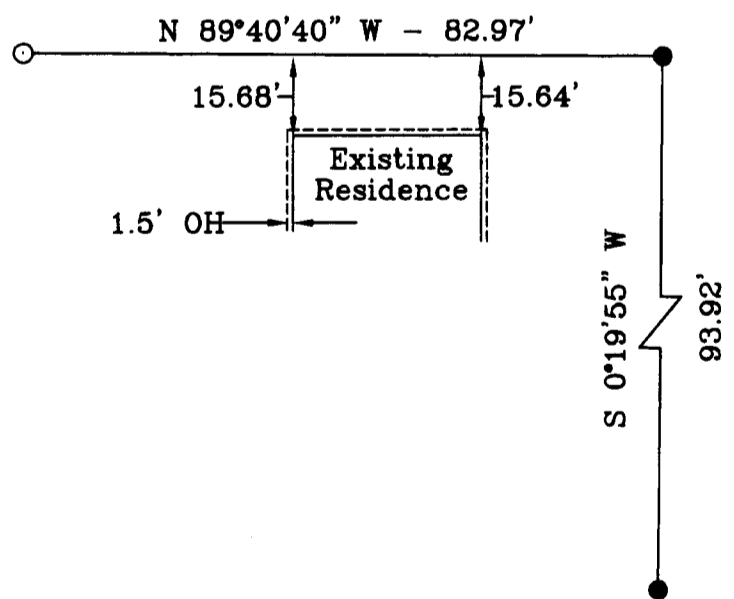

RECEIVED
Date 10-11-07 By HS
This Survey Consists of:
1 sheet(s) Map
2 page(s) Narrative
JACKSON COUNTY
SURVEYOR

REGISTERED
PROFESSIONAL
LAND SURVEYOR
Harold L. Center
OREGON
JULY 30, 1976
HAROLD L. CENTER
1071
Renewal 12/31/07

SURVEYOR
HAROLD L. CENTER
2804 David Lane
Medford, OR 97504
Phone 541-535-6108
Oregon Certificate No. 1071
Certificate Renewal Date: 12/31/07



I, Kathleen S. Beckett, County Clerk for Jackson County, Oregon, certify that the instrument identified herein was recorded in the Clerk records.
Kathleen S. Beckett - County Clerk

AFFIDAVIT OF CORRECTION

19796

I, Harold L. Center, being duly sworn, depose and say that I am the surveyor who surveyed the property as depicted, filed as Survey Number 19796, Jackson County Survey Records and the following correction is necessary and is as follows:

On the map of survey correct the name of the client to read "Amy Navine". The name was incorrectly drafted as Amy Nevine.

HAROLD L. CENTER
Professional Land Surveyor
Oregon Certificate No. 1071
Certificate Renewal Date: 12/31/07
2604 David Lane
Medford, OR. 97504
541-535-6108

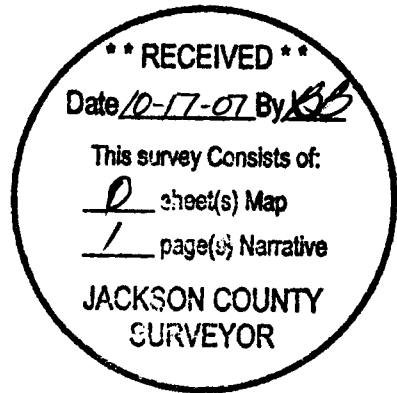
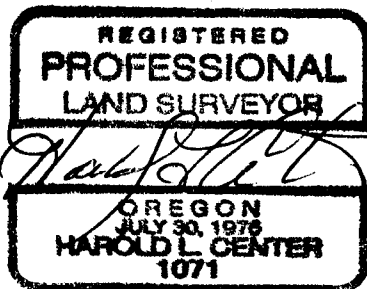

NOTARY CERTIFICATE

State of Oregon)
) ss
County of Jackson)

Subscribed and sworn to before me this 17th day of October 2007.

Notary Public for the State of Oregon



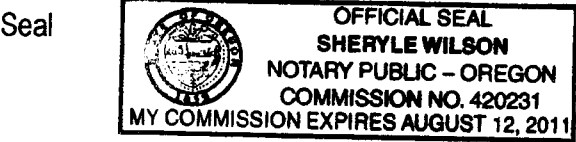

COUNTY SURVEYOR APPROVAL

I, Roger R. Roberts, Jackson County Surveyor, do hereby certify that said Affidavit of Correction for Survey No. 19796 has been examined by me and that it complies with ORS 209.255.

Roger R. Roberts, Jackson County Surveyor
Date 10/17/ 2007