

Survey For  
 Mrs. L.F. BITTLE  
 Located in D.L.C. No. 69,  
 Sec. 22, T. 37 S., R. 2 W., W.M.  
 By : Mark E. Boyden  
 August, 1962

1979

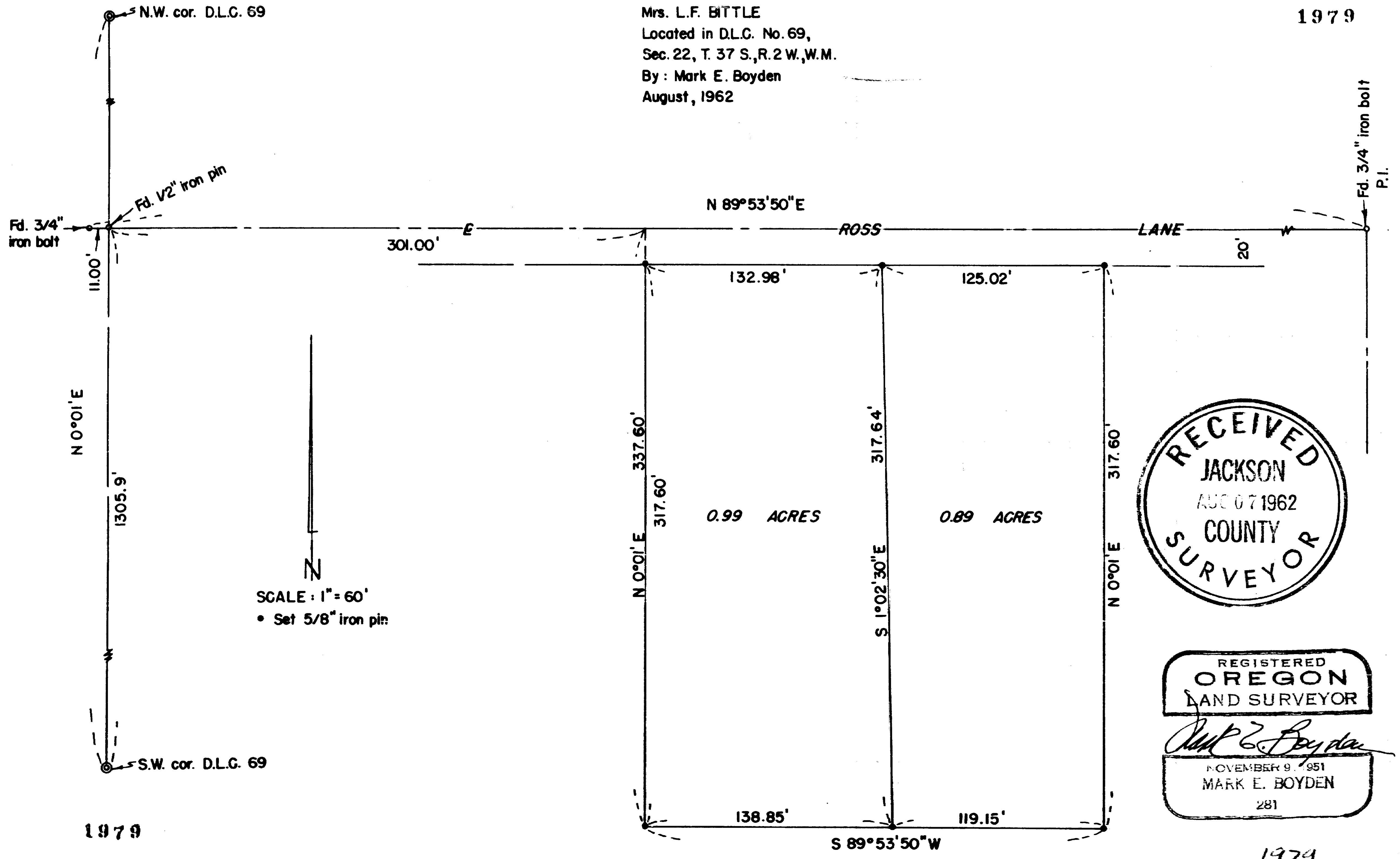

SCALE: 1" = 60'  
 • Set 5/8" iron pin

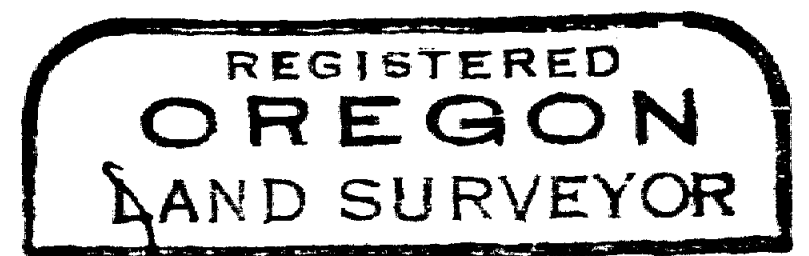
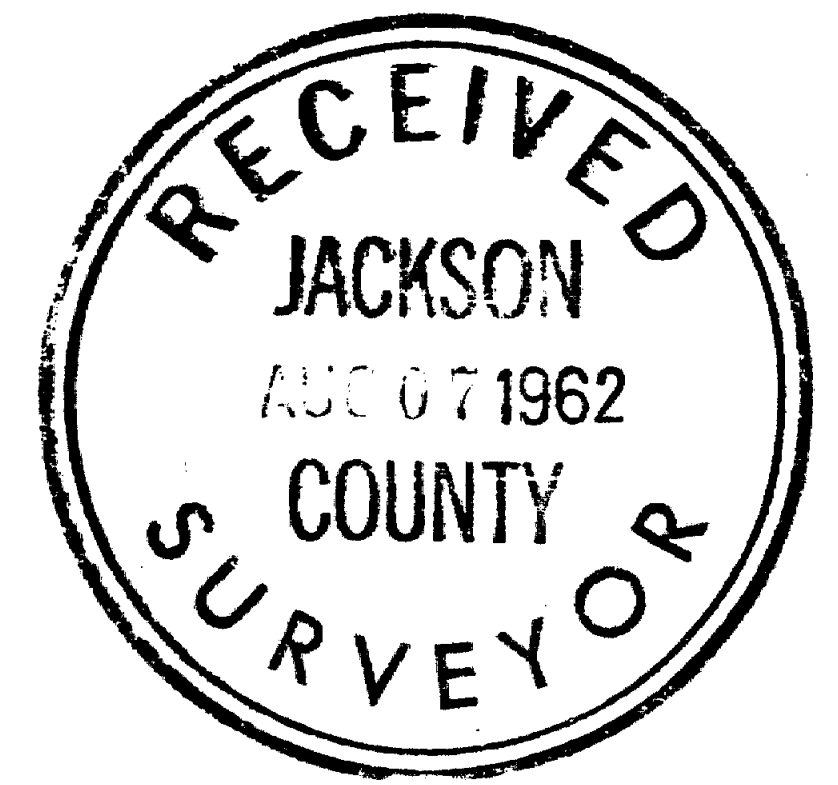

*Mark E. Boyden*  
 NOVEMBER 9 1962  
 MARK E. BOYDEN  
 281

1979

1979

Survey No. 1979

SURVEY NARRATIVE TO COMPLY WITH O.R.S. 209.250

FOR: Mrs. L. F. Bittle  
2311 Ross Lane  
Medford, Oregon

LOCATION: DLC #69, Sec. 22, Township 37 South, Range 2 West, W.M.

PURPOSE: To monument and describe in two parcels, that tract described in Volume 370, Page 167 of the Deed Records of Jackson County, Oregon.

PROCEDURE:

On a previous survey (See Recorded Survey No. 833), the centerline of Ross Lane was established and approved by the County Engineer.

Found a 1/2" iron pin set on the West boundary of DLC #69 and the centerline of Ross Lane produced Westerly as the commencing point of the subject property description. From said commencing point, monumented the outside boundary according to the calls and distances of said property description.

Monumented the division line according to instructions from Mrs. Biddle.

Meridian was based on the bearings of solar origin previously established on Recorded Survey No. 833.

August 1962

