

MAP OF SURVEY  
FOR  
GEORGE R. AND PARALEE J. EADIE  
1675 PINE GROVE ROAD  
ROGUE RIVER, OR 97537  
SITUATED IN  
SE1/4, SEC. 16, T.35S., R.4W., W.M.  
JACKSON COUNTY, OREGON  
SEPTEMBER 4, 2007

Fd. J.C.S. Brass  
Cap Monument

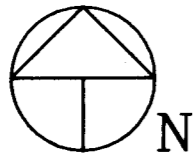

0 50 100 150 200  
Scale 1" = 100'  
Basis of Bearings: SN 9467

**LEGEND**

- Found Jackson County Surveyor Brass Cap Monument
- Found Monument As Noted
- Set 5/8" Dia. x 24" Long Iron Pin With Metal Cap Marked: "CENTER + LS 1071"
- Computed Point - No Monument Set
- Fence
- ( ) Denotes Deed or Prior Survey Record Data

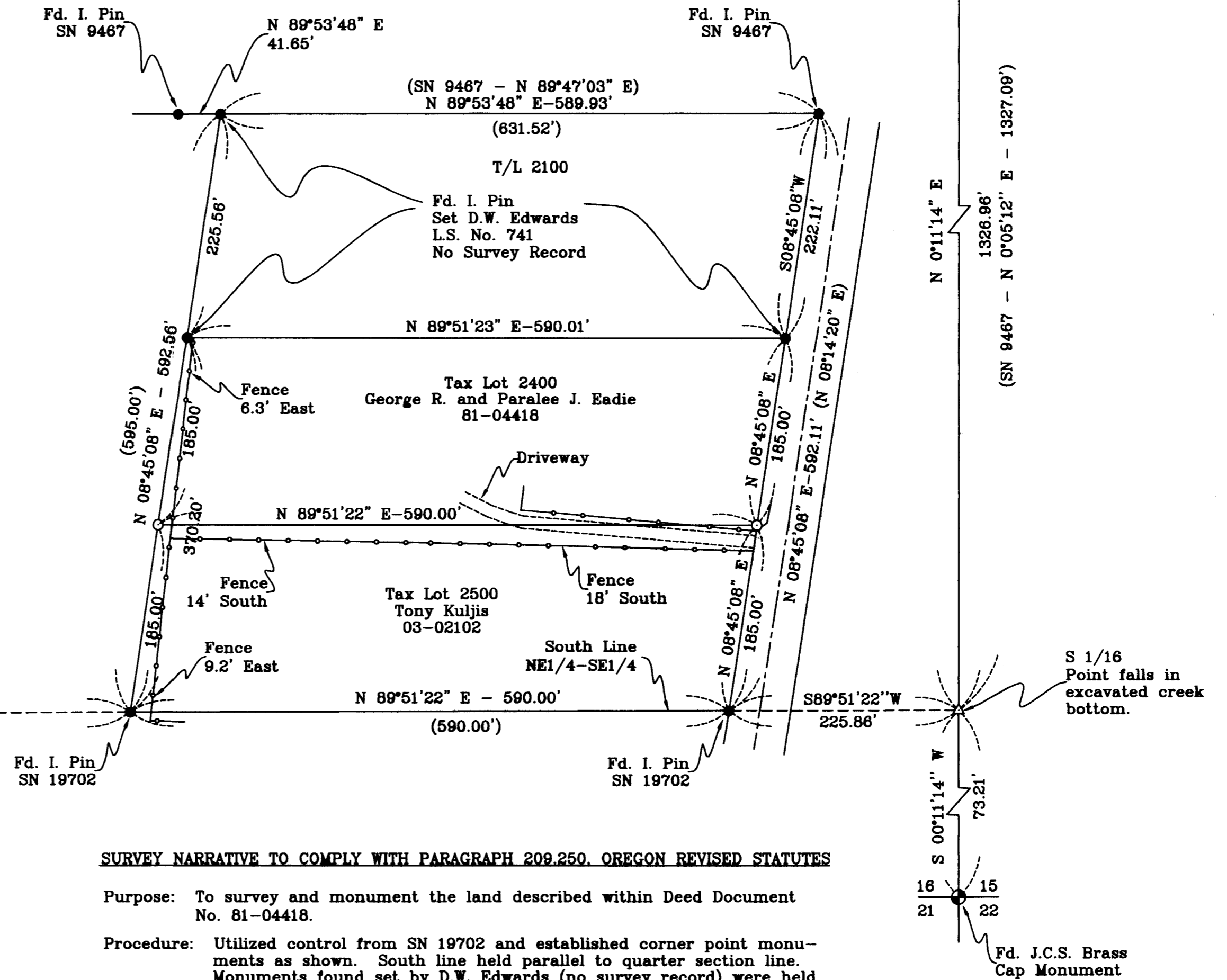
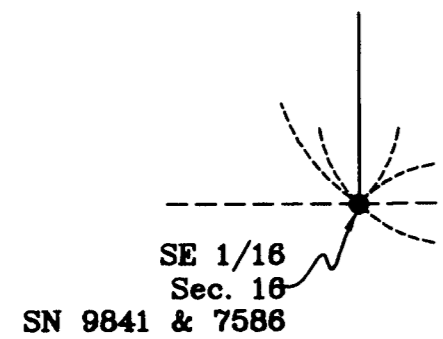

**SURVEY NARRATIVE TO COMPLY WITH PARAGRAPH 209.250, OREGON REVISED STATUTES**

Purpose: To survey and monument the land described within Deed Document No. 81-04418.

Procedure: Utilized control from SN 19702 and established corner point monuments as shown. South line held parallel to quarter section line. Monuments found set by D.W. Edwards (no survey record) were held for alignment on north line.

Equipment Utilized This Survey: Nikon DTM 420 Electronic Total Station Theodolite and related equipment.

**\*\*RECEIVED\*\***  
Date 10-4-07 By [Signature]  
This Survey Consists of:  
1 sheet(s) Map  
0 page(s) Narrative  
JACKSON COUNTY  
SURVEYOR

REGISTERED  
PROFESSIONAL  
LAND SURVEYOR  
[Signature]  
OREGON  
JULY 30, 1976  
HAROLD L. CENTER  
1071  
Renewal 12/31/07

**SURVEYOR**  
HAROLD L. CENTER  
2604 David Lane  
Medford, OR 97504  
Phone 541-535-6108  
Oregon Certificate No. 1071  
Certificate Renewal Date: 12/31/07

PROJECT: 07-30  
TAX LOT REF. 35-4W-16D 2400