

Survey For:
JOHN BYRNE
Located in Sec. 8, T.40S.R.3W, W.M.
By: Mark E. Boyden
July, 1962

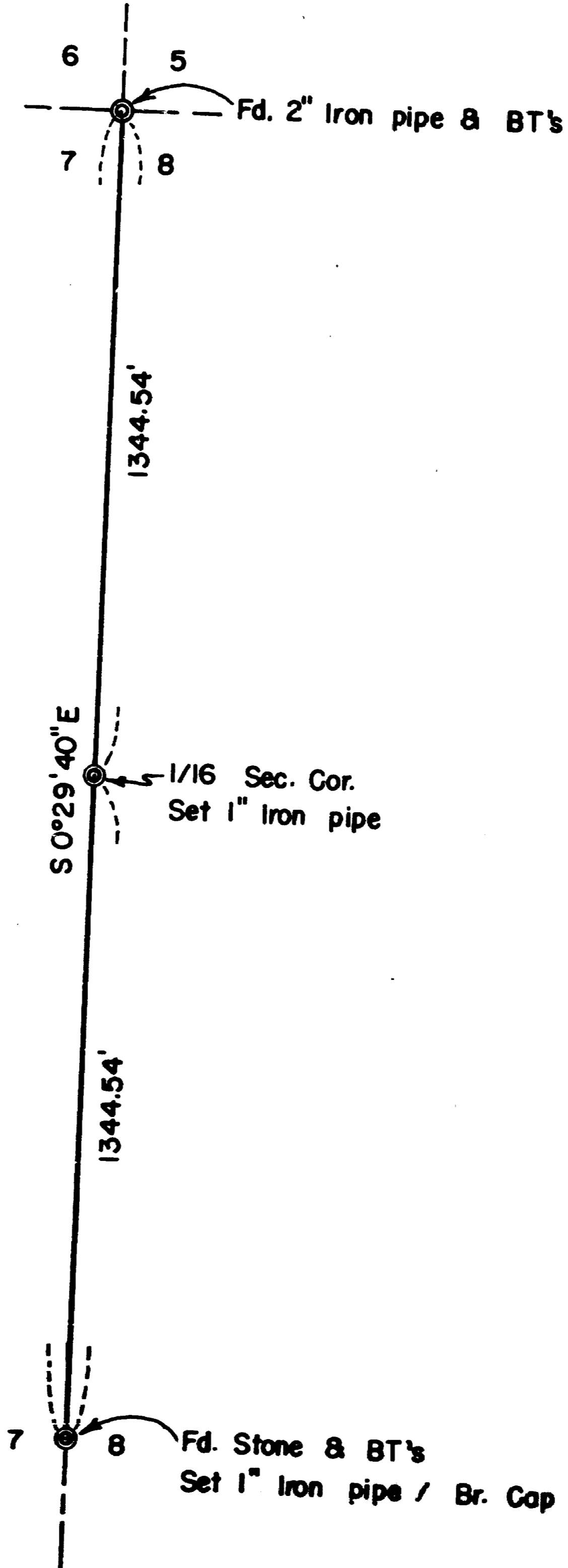

SCALE: 1" = 400'



REGISTERED
OREGON
LAND SURVEYOR

Mark E. Boyden
NOVEMBER 9, 1951
MARK E. BOYDEN
281

RECEIVED
JACKSON
AUG 03 1962
COUNTY
SURVEYOR

SURVEY NARRATIVE TO COMPLY WITH O.R.S. 209.250

FOR: John Byrne
Rt. 2 Box 55J
Medford, Oregon

LOCATION: Sections 7 and 8, Township 40 South Range 3 West, W.M.

PURPOSE: To monument the true North one-sixteenth Section corner between Sections 7 and 8, and then run a line parallel to the Government Record bearing for the North boundary of Section 8 to the Westerly side of the Applegate River.

PROCEDURE:

Found the 2" galvanized iron pipe monument and witness trees as reported by the Deputy County Surveyor in 1949 for the corner common to Sections 5, 6, 7 and 8. ~~Then run transit-chain~~ traverse Southerly to the 1/4 corner common to Sections 7 and 8, where the original stone monument and both original witness trees were found in place (see First Renewal records in the County Surveyor's office).

Midway and on line between said corners, set a 1" x 36" galvanized iron pipe 30" in the ground for the North one-sixteenth Section corner common to Sections 7 and 8, from which I mark the following witness trees:

A 6" Fir, scribed "RS 281-BT" which bears North 71° East, 6.4 feet.

A 12" Fir, scribed "RS 281-BT" which bears North 27 1/4° West, 22.0 feet.

From said one-sixteenth Section corner, traversed Easterly to the Westerly side of the Applegate River.

Calculated offsets from the random hubs so that Mr. Byrne could determine the location of the approximate North boundary of the South-half of the Northwest Quarter of said Section 8.

Bearings were established by a solar observation.

July 1962

