

MAP OF SURVEY  
 LOCATED IN:  
 THE N.E. 1/4 OF SEC. 36, T. 37S, R. 2W, W.M.,  
 CITY OF MEDFORD, JACKSON COUNTY, OREGON

FOR:  
 TONY DE FRANCE  
 825 DAKOTA AVENUE  
 MEDFORD, OREGON 97501

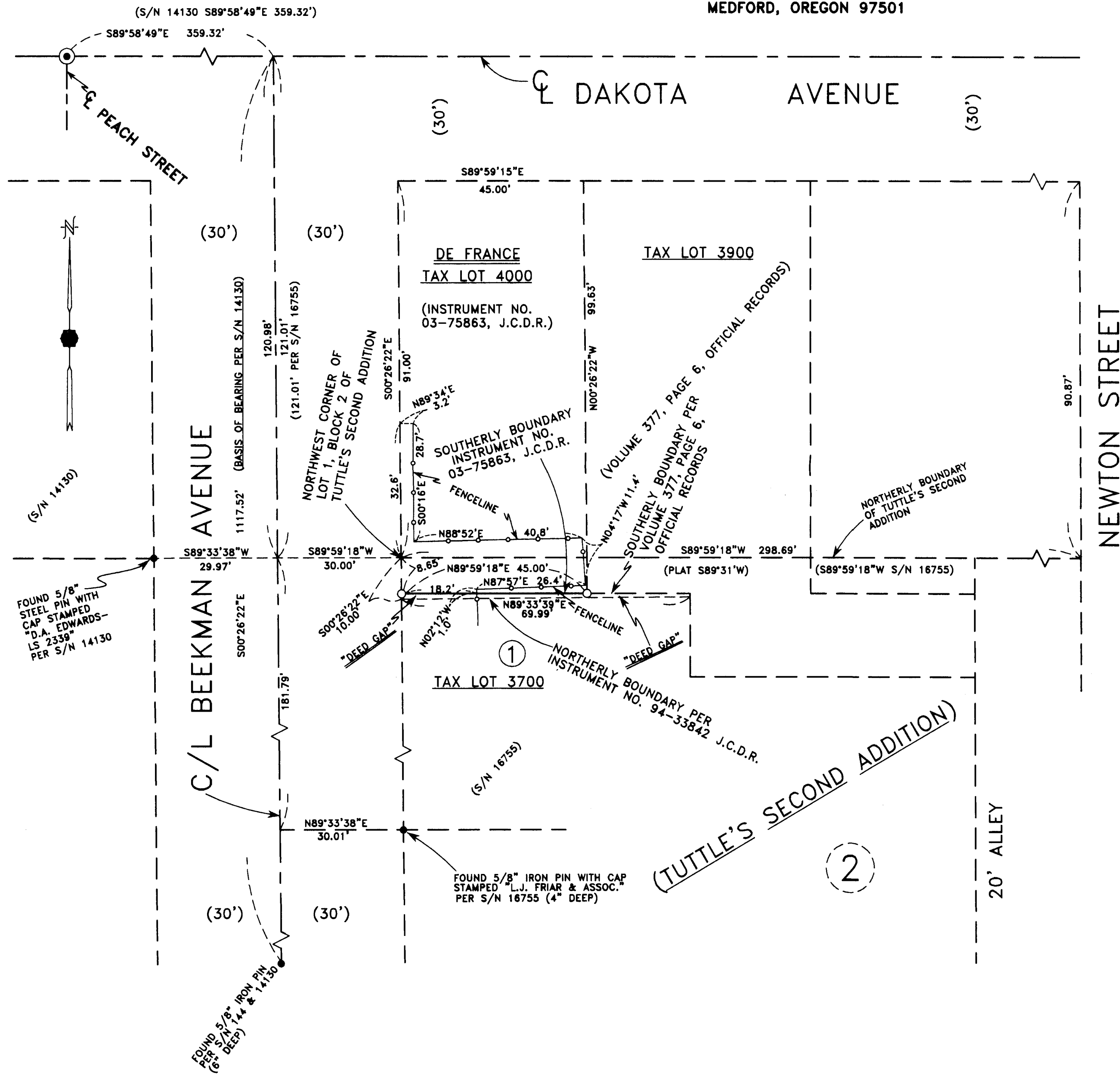

**SURVEY NARRATIVE TO COMPLY WITH PARAGRAPH 209.250 OF THE OREGON REVISED STATUTES.**

**PURPOSE:** TO SURVEY, MONUMENT, AND PREPARE A MAP OF SURVEY FOR SOUTHERLY BOUNDARY OF INSTRUMENT NO. 03-75863 J.C.D.R. AS PER CLIENTS REQUEST.

**PROCEDURE:** UTILIZING INFORMATION AND FOUND MONUMENTS PER PLAT OF TUTTLE'S SECOND ADDITION AND FILED SURVEYS NO. 144, 14130 AND 16755 FOR CONTROL, I SET MONUMENTS AS SHOWN HEREON. I HAVE DETERMINED THAT THERE IS A GAP BETWEEN DEEDS AS SHOWN HEREON. INSTRUMENT NO. 03-75863 J.C.D.R. WAS USED FOR CLIENT'S PROPERTY. AN ELECTRONIC TOTAL STATION WAS USED TO MAKE ALL MEASUREMENTS.

**HOFFBUHR & ASSOCIATES, INC.**  
 880 GOLF VIEW DRIVE, # 201 MEDFORD, OREGON  
 (541) 779-4641 97504  
 BY: DOUGLAS C. McMAHAN LS No. 1913  
 SCALE: 1" = 20' DATE: SEPTEMBER 20, 2007  
 BASIS OF BEARING: FILED SURVEY NO. 14130

- = SET 5/8"x24" REBAR WITH YELLOW PLASTIC CAP STAMPED "HOFFBUHR AND ASSOC., INC."
- = FOUND 5/8" MONUMENT AS SHOWN
- ⊙ = FOUND BRASS DISK IN MONUMENT WELL PER S/N 14130
- J.C.D.R. = JACKSON COUNTY DEED RECORDS
- S/N = FILED SURVEY NUMBER

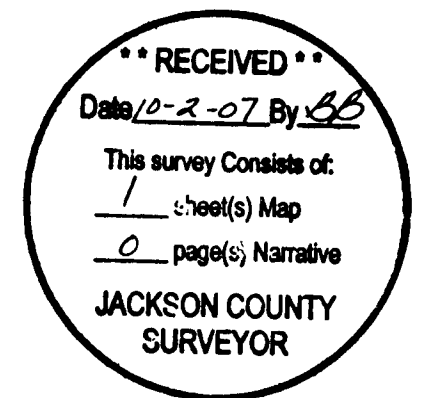

REGISTERED  
**PROFESSIONAL**  
 LAND SURVEYOR

*Douglas C. McMah*  
 OREGON  
 JULY 18, 1980  
 DOUGLAS C. McMAHAN  
 No. 1913

RENEWS 12/31/2008