

Map of Survey (Property Line Adjustment)

Located In:

Parcel 2 of Partition Plat P-37-1999
& Lot 121 of SUMMERFIELD AT
SOUTH EAST PARK, PHASE 4
In the Northwest 1/4 of Section 27,
Township 37 South, Range 1 West, W.M.,
City of Medford, Jackson County, Oregon

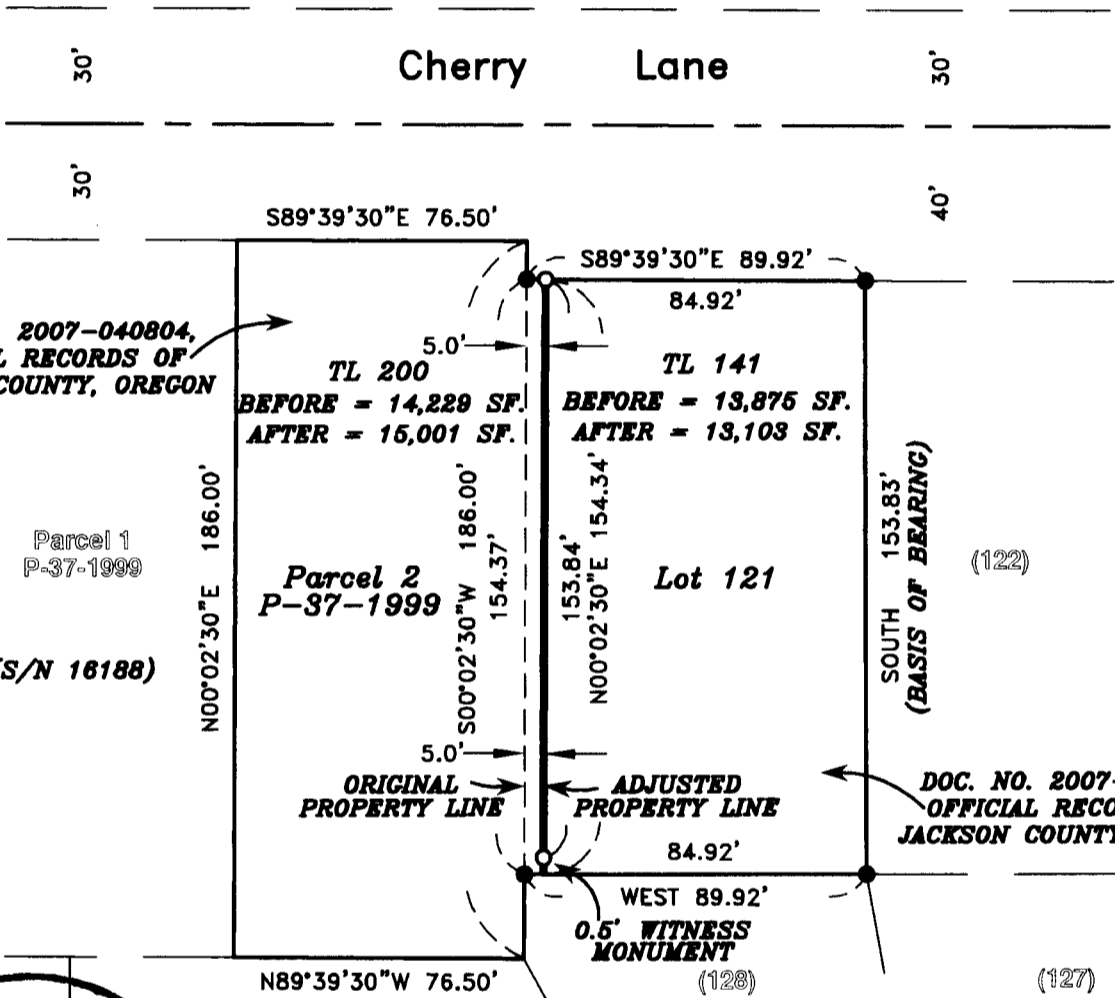

DOC. NO. 2007-040804,
OFFICIAL RECORDS OF
JACKSON COUNTY, OREGON

Parcel 1
P-37-1999
(S/N 18188)

Parcel 2
P-37-1999

Lot 121

SOUTH 153.83'
(BASIS OF BEARING)

ORIGINAL
PROPERTY LINE

ADJUSTED
PROPERTY LINE

DOC. NO. 2007-040805,
OFFICIAL RECORDS OF
JACKSON COUNTY, OREGON

WEST 89.92'
0.5' WITNESS
MONUMENT
(128)

SUMMERFIELD AT
SOUTH EAST PARK,
PHASE 4
(S/N 18631)

**** RECEIVED ****
Date 9-26-07 By DM
This survey consists of:
1 sheet(s) Map
1 page(s) Narrative
JACKSON COUNTY
SURVEYOR

REGISTERED
PROFESSIONAL
LAND SURVEYOR

David M. Minnecci

OREGON
JULY 26, 1988
DAVID M. MINNECCI
2349

EXPIRES 12/31/08

HOFFBUHR & ASSOCIATES, INC.
880 GOLF VIEW DR., STE 201 MEDFORD, OREGON
(541) 779-4841

BY: DAVID M. MINNECCI RPLS NO. 2349
SCALE: 1 INCH = 50' SEPTEMBER 20, 2007
BASIS OF BEARING: SURVEY NUMBER 18631
(EAST LINE OF LOT 121)

- = SET 5/8" x 24" IRON PIN WITH PLASTIC CAP STAMPED "D. MINNECCI LS 2349".
- = FOUND 5/8" IRON PIN WITH PLASTIC CAP STAMPED "D. MINNECCI LS 2349" PER S/N 18631.

SURVEY NO 19778

**SURVEY NARRATIVE TO COMPLY WITH PARAGRAPH 209.250
OREGON REVISED STATUTES**

Survey for: Dennis and Joy Mortimore
3918 Cherry Lane
Medford, Oregon 97504

Ila Lammi
3918 Cherry Lane
Medford, Oregon 97504

Location: Parcel 2 of Partition Plat P-37-1999 and Lot 121 of **SUMMERFIELD AT SOUTH EAST PARK, PHASE 4** in the Northwest one-quarter (1/4) of Section 27, Township 37 South, Range 1 West, Willamette Meridian, City of Medford, Jackson County, Oregon.

Purpose: To survey, monument and record a Map of Survey for a Property Line Adjustment. (City of Medford Planning File No. PLA-07-167)

Procedure: Utilizing found monuments from Survey No. 18631 and record information from Documents No. 2007-040804 and 2007-040805, Official Records of Jackson County, Oregon, I set monuments as shown on the accompanying Map of Survey.

Basis of Bearing: The East line of Lot 121 per Survey No. 18631.

Date: September 20, 2007.



David M. Minneci
L.S. 2349 - Oregon
Expires 12/31/08
880 Golf View Dr. St., Ste. 201
Medford, Oregon 97504

(Mortimorenar.doc)

