

446T

Survey For:
A. L. NASH
Located in Sec. 7
T. 37 S. R. 1 W., W. M.
By: Mark E. Boyden
July, 1962

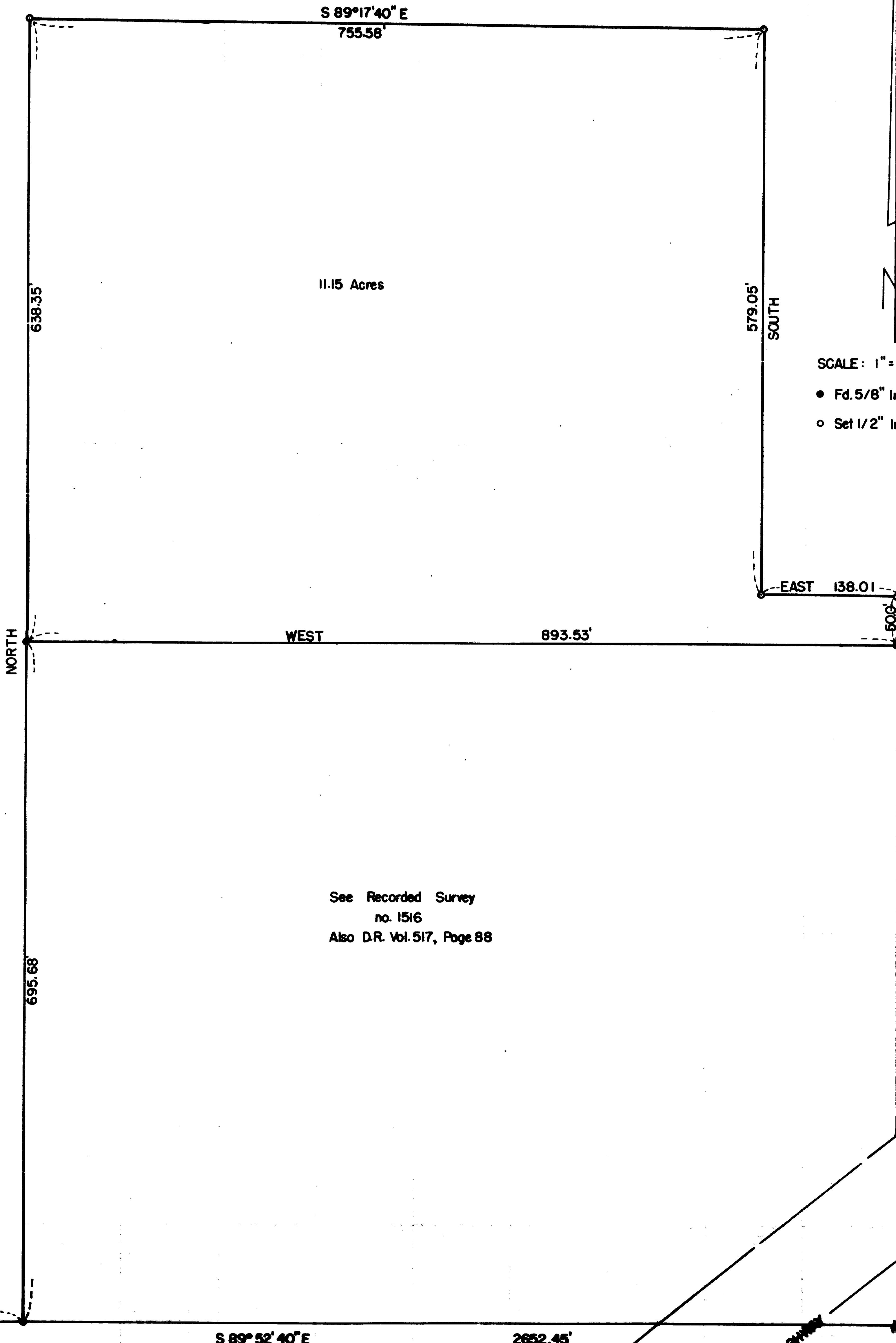

11.15 Acres

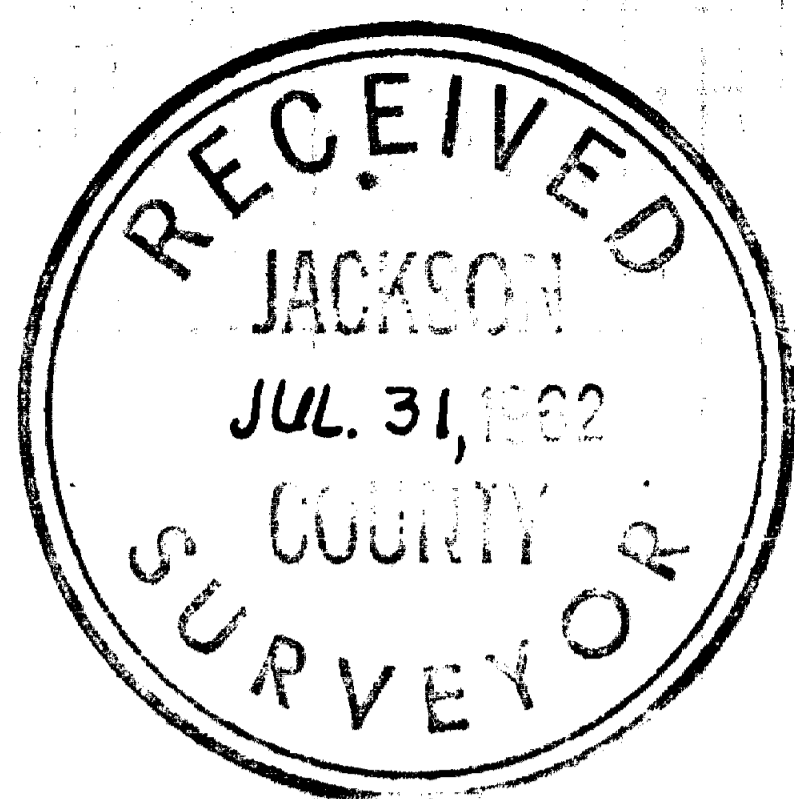

SCALE: 1" = 100'

- Fd. 5/8" Iron Pin
- Set 1/2" Iron Pin

See Recorded Survey
no. 1516
Also D.R. Vol. 517, Page 88

1/4 Cor. Secs. 7 & 18
Fd. R.Ps.
Set 1" pipe / Br. cap

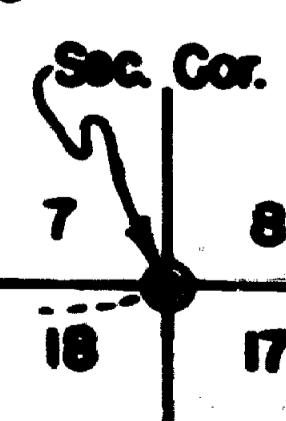

SURVEY NARRATIVE TO COMPLY WITH O.R.S. 209.250

FOR: A. L. Nash
2075 South Pacific Highway
Medford, Oregon

LOCATION: SE 1/4 of Sec. 7, T37SR1W, W.M.

PURPOSE: To monument and describe a tract within the C.C. Clemens ownership described in Volume 246, page 619 of the Deed Records, lying immediately North from the Nash property described in Volume 517, page 88 of said Deed Records.

PROCEDURE: Rechaind the South boundary of the Southeast Quarter of Section 7, finding the pins previously set on Recorded Survey No. 1516 to check for line.

Using the pins previously set on said Survey No. 1516, set new corners as shown on the attached map.

July 1962

