

Survey For  
J. M. WEIDMAN  
Located in Sec. 2, T. 37 S., R. 2 W., W.M.  
By: Mark E. Boyden  
July, 1962

Fd. stone with 'x'  
angle point on North Boundary  
J.C.D.R. Vol. 232, Pgs. 104

Fd. stone  
N.W. cor. of S. 1/2, D.L.C. 55

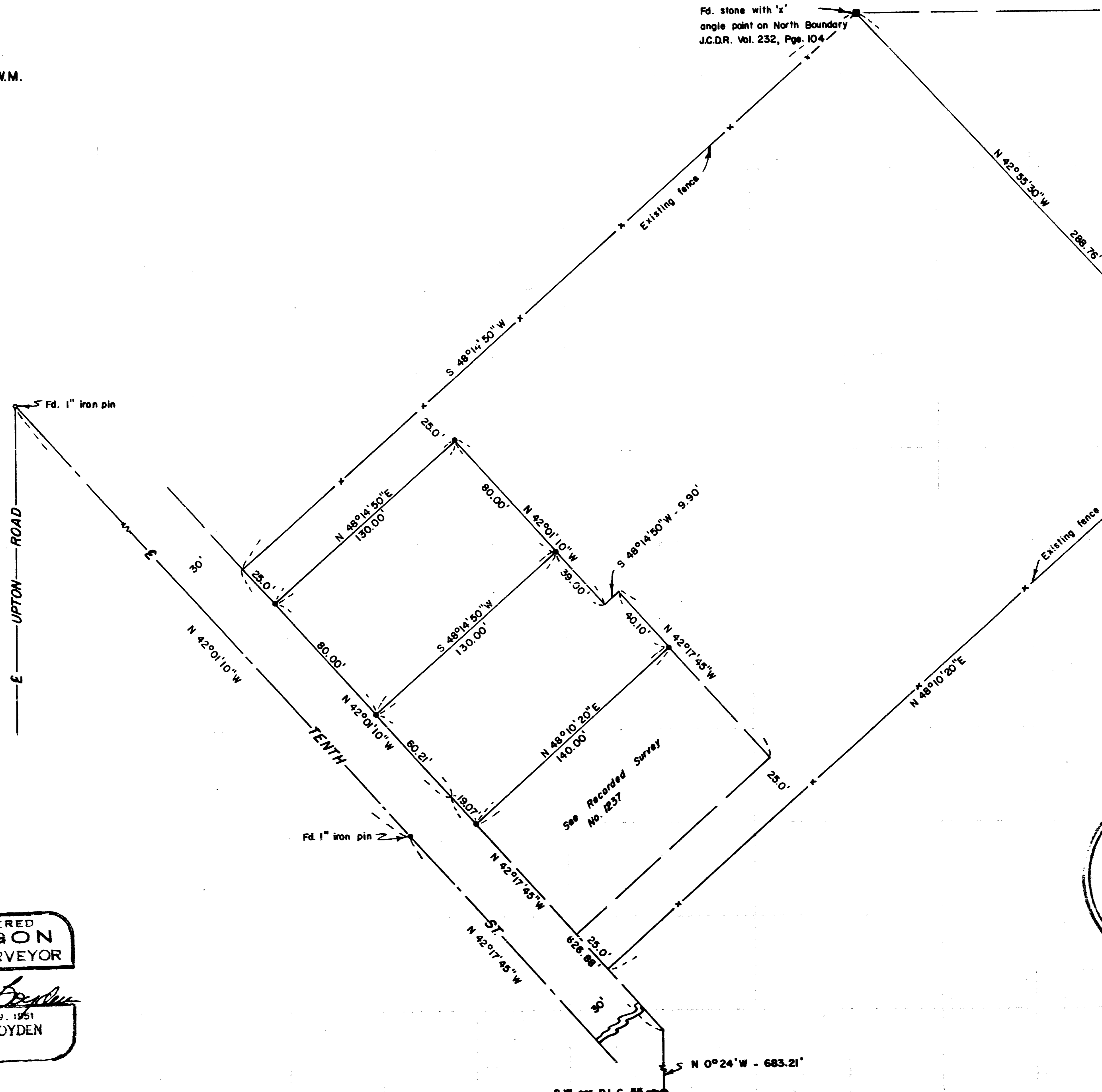

SCALE: 1" = 50'  
• Set 5/8" iron pin  
• Fd. 5/8" iron pin



REGISTERED  
OREGON  
LAND SURVEYOR

*Mark E. Boyden*

NOVEMBER 9, 1951  
MARK E. BOYDEN  
281

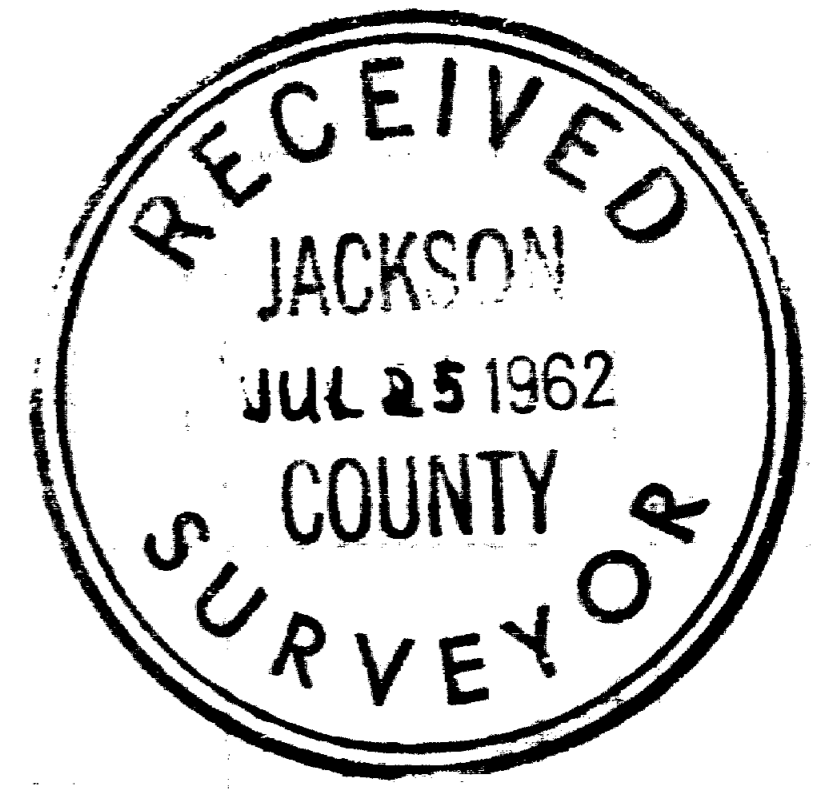

1976

S.W. cor. D.L.C. 55  
N 0°24'W - 683.21'

SURVEY NARRATIVE TO COMPLY WITH O.R.S. 209.250

FOR: J. M. Weidman  
North Tenth Street  
Central Point, Oregon

LOCATION: Sec. 2, T37SR2W, W.M.

PURPOSE: To monument and describe a residence lot fronting tenth street within the Weidman property described in Volume 232, page 104 of the Deed Records of Jackson County, Oregon

PROCEDURE:

Found street controls and pin monuments previously set on recorded Survey No. 1237 as shown.

Established the Northwesterly boundary of the surveyed lot 25 feet from the existing fence line, said fence line being reasonably close but not necessarily the true Northwesterly boundary of the Weidman property.

To avoid a meridian equasion within the Weidman property, the bearings from Recorded Survey No. 1237 were used on this survey, which meridian varies  $0^{\circ} 02' 20''$  from recorded Survey No. 1976 .

July 1962

