

Survey for  
**FAYDREX INC.**  
 Located in ORCHARD HOME CO. PLAT 'E',  
 D.L.C.'s 64 & 69, Secs. 29 & 32, T. 36 S., R. 2 W., W.M.  
 By: Mark E. Boyden  
 July, 1962

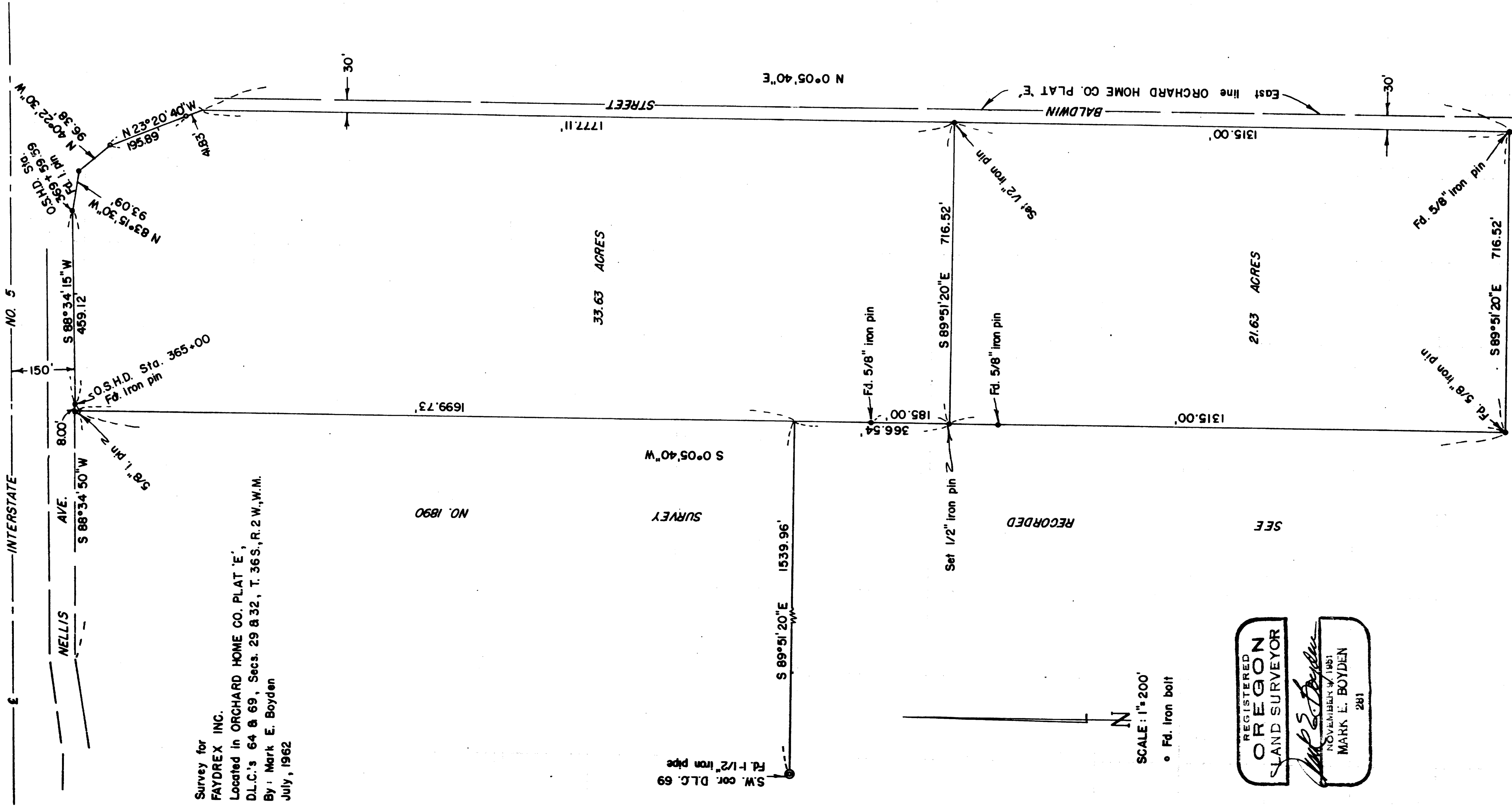

S.W. cor. D.L.C. 69  
 Fd. 1/2" iron pipe



SCALE: 1"=200'  
 • Fd. iron bolt

REGISTERED  
**OREGON**  
 LAND SURVEYOR

*Mark E. Boyden*  
 NOVEMBER 9, 1961  
 MARK E. BOYDEN  
 281

RECORDED

SEE

Survey No. 1975

SURVEY NARRATIVE TO COMPLY WITH O.R.S. 209.250

FOR: Faydrex, Inc.  
Century Building  
Medford, Oregon

LOCATION: DLC Nos. 64 and 69, Secs. 29 and 32, T36SR2W, W.M.

PURPOSE: To monument and describe in two parcels that tract lying  
Northerly and Easterly from Recorded Survey No. 1890.

PROCEDURE:

Found iron pin monuments as shown, setting 1/2" iron pins  
(rebar) for the division line.

July 1962

