

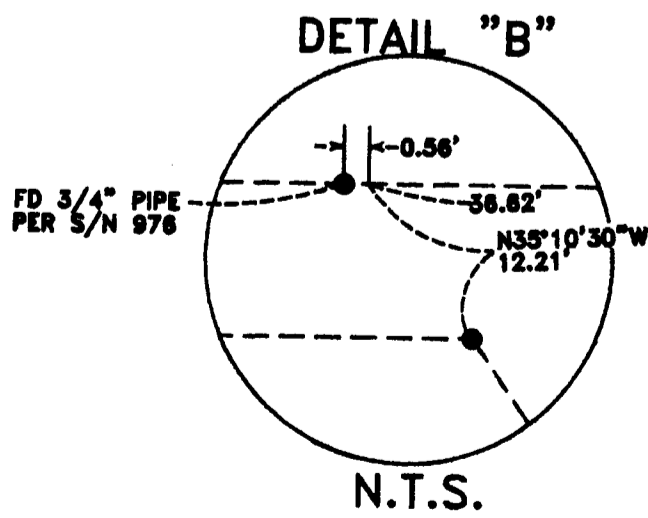

MAP OF SURVEY
FOR
SHANE RAMSAY

P.O. BOX 5148
CENTRAL POINT, OR. 97502

LOCATED IN:
THE S.E. 1/4 SEC. 3, T.37S, R 2W., WM.,
CITY OF CENTRAL POINT, JACKSON COUNTY, OREGON

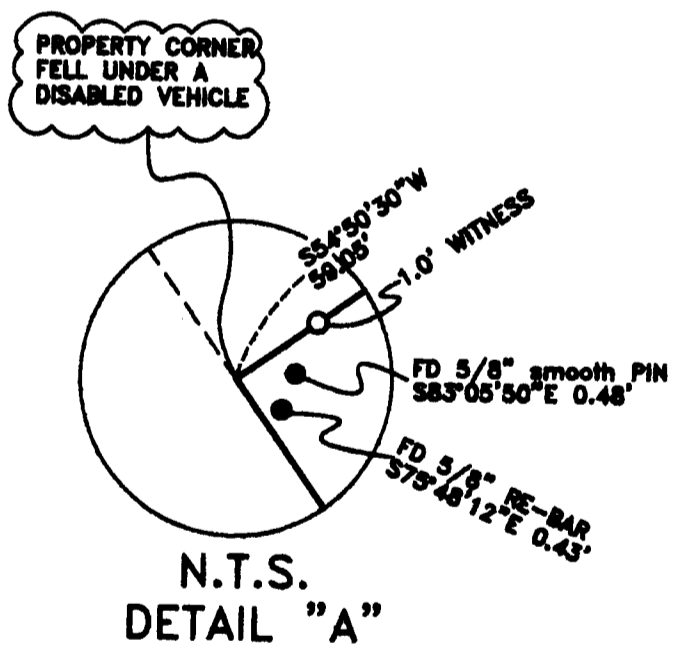
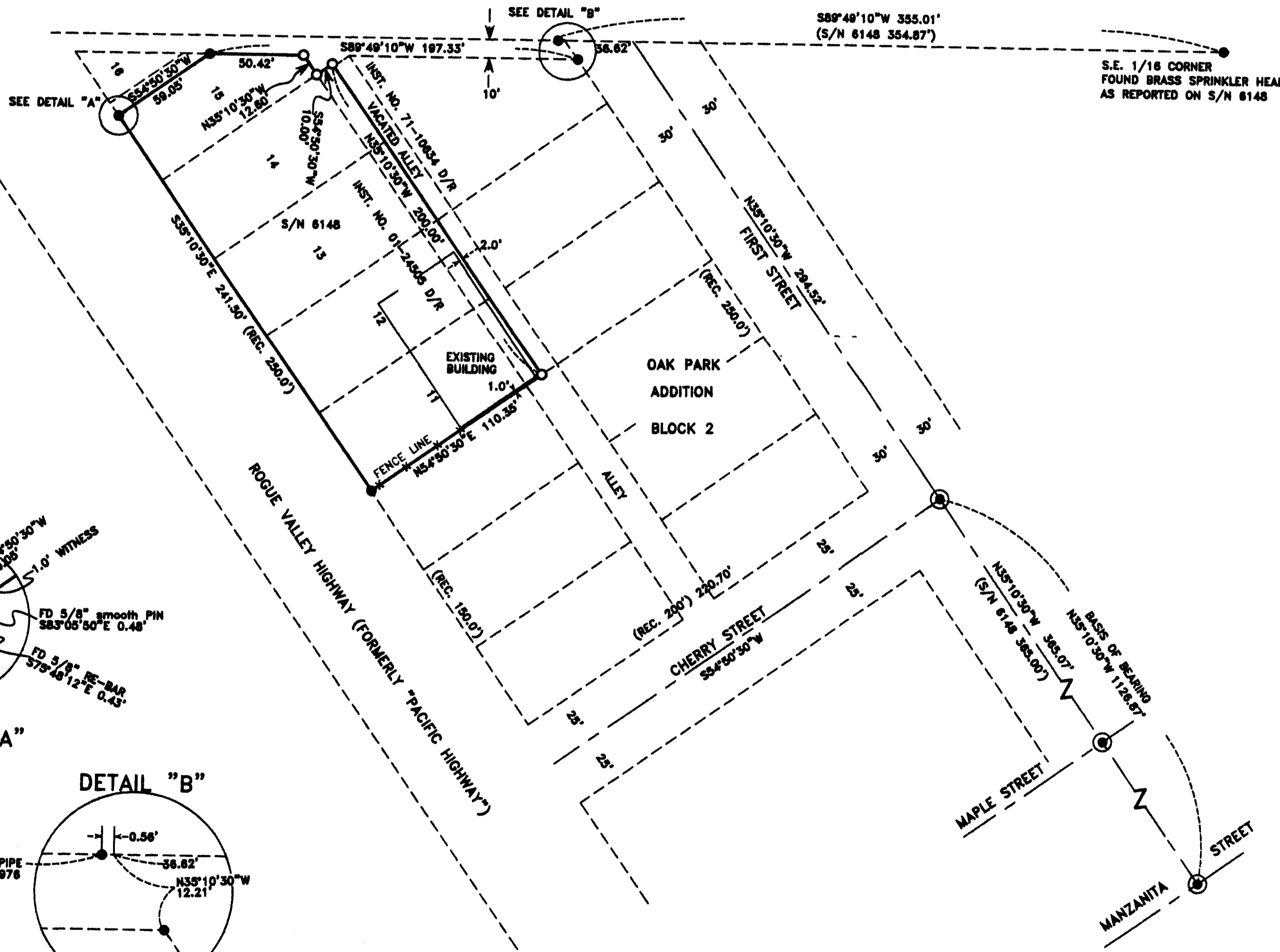
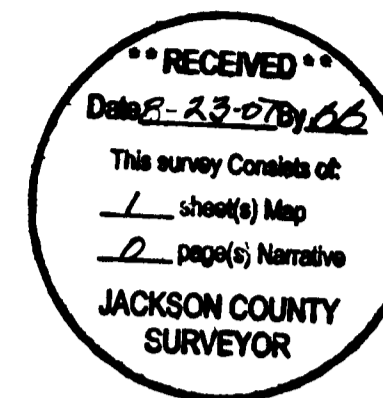

SURVEY NARRATIVE TO COMPLY WITH PARAGRAPH 209.250
OREGON REVISED STATUTES

PURPOSE: TO SURVEY AND MONUMENT THAT TRACT OF LAND
DESCRIBED IN INSTRUMENT NO. 01-24505, OFFICIAL RECORDS,
JACKSON COUNTY, OREGON

PURPOSE: THE PROPERTY WAS PREVIOUSLY SURVEYED AND
MONUMENTED BY SURVEYOR JACK HOFFBUHR IN 1975 PER FILED
SURVEY NO. 6148.

UTILIZING A WILD 1010 TOTAL STATION, A CONTROL TRAVERSE
WAS RUN, TYING MONUMENTS AS ESTABLISHED OR FOUND PER THE
HOFFBUHR SURVEY. THE FOUND MONUMENTS WERE DETERMINED TO
BE IN HARMONY WITH THE SURVEY OF RECORD, SO I HELD THE
HOFFBUHR SURVEY AS CONTROLLING FOR THIS SURVEY. THE
LOCATION OF THE MISSING PROPERTY CORNERS WAS COMPUTED
AND MONUMENTS WERE SET AS SHOWN.

HOFFBUHR & ASSOCIATES, INC.
880 GOLF VIEW DRIVE, SUITE 201
MEDFORD, OREGON 97504
(541)779-4841

BY: DARRELL L. HUCK PLS No. 2023
SCALE: 1 inch = 50' JULY 13, 2007
BASIS OF BEARING: SURVEY NO. 6148

- = Set 5/8"x24" Iron reinforcing pin with plastic cap stamped "D. Huck LS 2023".
- = Found 5/8" Iron pin per S/N 6148 unless noted otherwise
- ⊙ = Found brass cap monument, refer to to S/N 3547
- REC = Plat record per Oak Park Addition
- D/R = Dead Records, Jackson County, Oregon
- N.T.S = Not to Scale

REGISTERED
PROFESSIONAL
LAND SURVEYOR

Darrell L. Huck

OREGON
FEBRUARY 4, 2009
DARRELL L. HUCK
2023

Renews 8/30/2009
07028_MOS.DWG