

MAP OF SURVEY

LOCATED IN THE NW 1/4 SW 1/4, SEC. 18
T35S, R01W, W.M., JACKSON COUNTY
~ OREGON ~

NARRATIVE
(SEE NARRATIVE ACCOMPANYING SURVEY)

- LEGEND**
- SET 5/8" IRON PINS WITH L.S. 744 PLASTIC CAPS, 30" IN LENGTH
 - FOUND 5/8" IRON PINS AS PER R.O.S. 2881
 - FOUND COUNTY SURVEYOR BRASS CAP AS NOTED
 - () BEARING AND/OR DISTANCE AS PER R.O.S. 10295
 - (T.L.) TAX LOT NUMBER

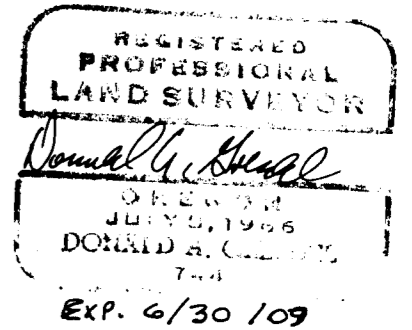

SURVEYED FOR:
DAVID RICHARDSON
3388 DODGE RD.
WHITE CITY, OR 97503

SURVEYED BY:
GRESDEL & ASSOC.
4505 SHASTA WAY
KLAMATH FALLS OR 97601

DATE SURVEYED: MARCH, 2007

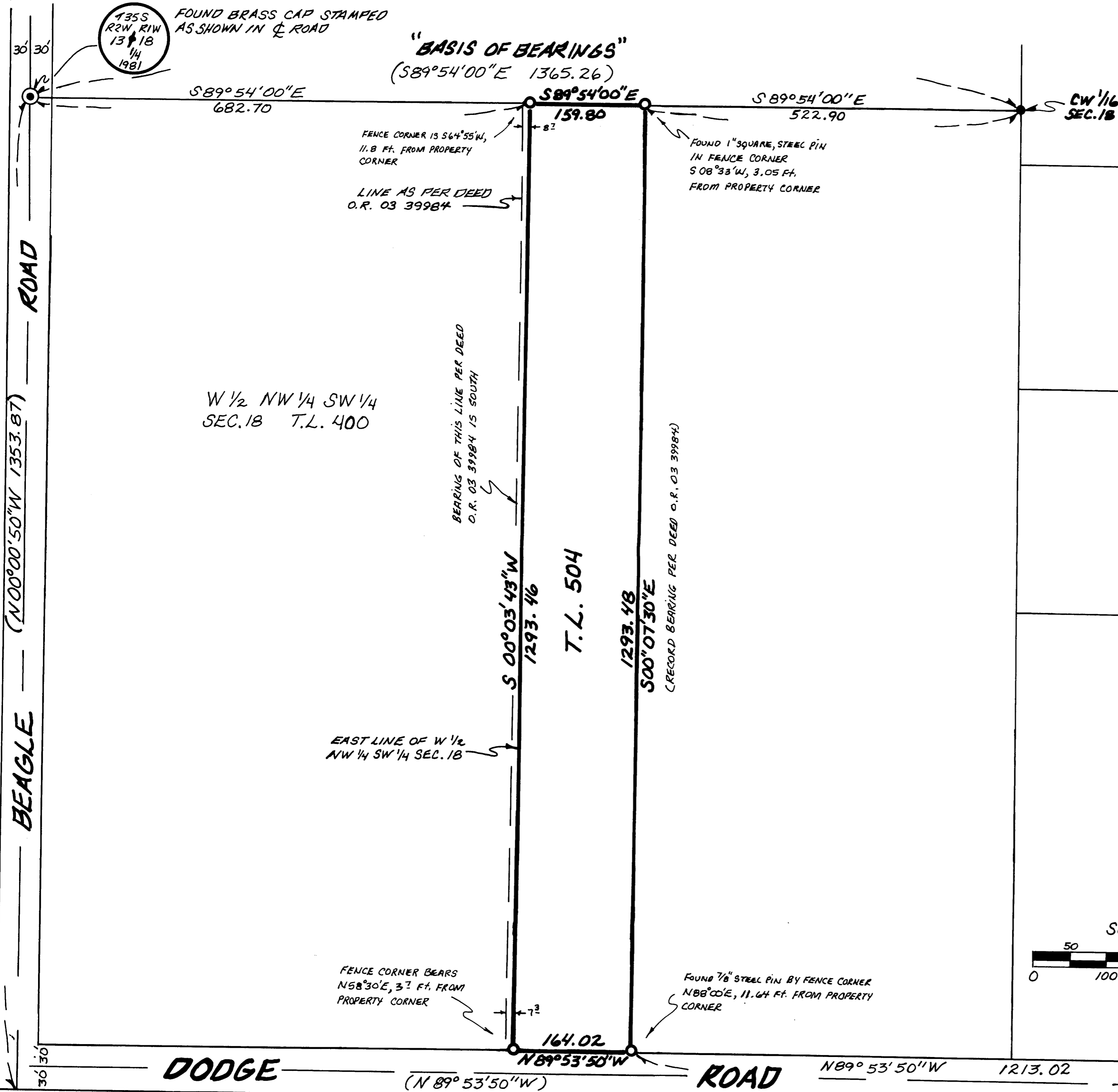
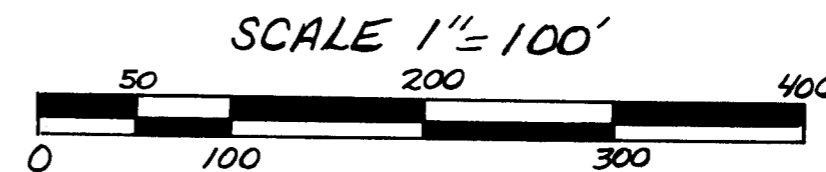
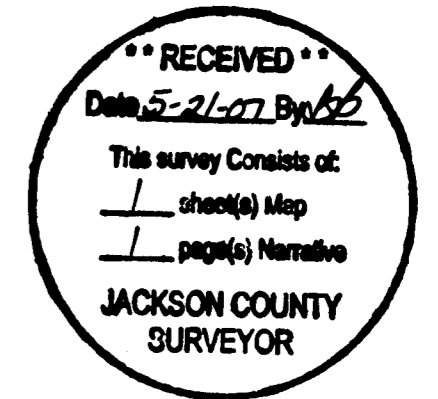

35 1W 18 T.L. 504

19746

NARRATIVE TO ACCOMPANY SURVEY

Southwest $\frac{1}{4}$ of Section, 18, T 35 S R 1 W, W.M.

Survey performed in March, 2007

Survey performed by Gresdel and Associates
4505 Shasta Way
Klamath Falls, OR

Survey performed for David Richardson

PURPOSE OF SURVEY: To locate and monument the lines of a parcel of land described in O.R. 03 39984. Official Records of Jackson County, OR. also shown as Tax Lot No. 504 on the County Assessor's Map No. 35 1W 18.

The adjoining property to the West is the West $\frac{1}{2}$ of the West $\frac{1}{2}$ of the Southwest $\frac{1}{4}$ of Section 18 as per O.R. 96 22434. The legal description in above mentioned O.R. 03 39984 overlaps the $W\frac{1}{2} W\frac{1}{2} SW\frac{1}{4}$ by 8.7 feet at the Northwest Corner. I staked the East Line of the $W\frac{1}{2} W\frac{1}{2} SW\frac{1}{4}$ by using the West $\frac{1}{4}$ corner and Center-west $1/16$ Corner shown on Recorded Survey No. 10295 and the bearing for the line of $S 00^{\circ}03'43'' W$ as computed from Recorded Survey No. 10295. I then staked the East Line of O.R. 03 39984 as per the legal description in that deed. I determined the North Line of Dodge Road by using the bearing of that line as shown on Recorded Survey No. 10295 and the $5/8''$ iron pin I found at the Southwest Corner of Dodge Road and Avalon Road.

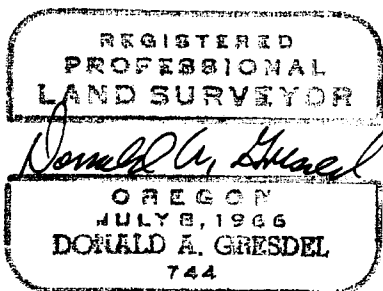

Expires 6/30/07

OREGON L.S. 744, Donald A. Gresdel

