

PROPERTY LINE ADJUSTMENT
FOR
JAMES C. MILLER III AND CHARLENE M. MILLER
P.O. BOX 1088
ASHLAND, OR 97520
E1/2, SEC. 12, T.39S., R.1E., W.M.
JACKSON COUNTY, OREGON

Approval: *Thomas Dyeon* Date: *7/19/07*
Jackson County Planning Dept.
File: SUB-2007-00025

Traverse Listing		
No.	Bearing	Distance
1	N83°01'21"E	80.70'
2	N68°13'37"E	57.59'
3	N62°37'28"E	62.30'
4	N57°05'41"E	64.09'
5	N52°57'08"E	67.33'
6	N73°02'19"E	52.30'
7	S82°47'08"E	45.32'
8	S12°00'00"W	15.00'

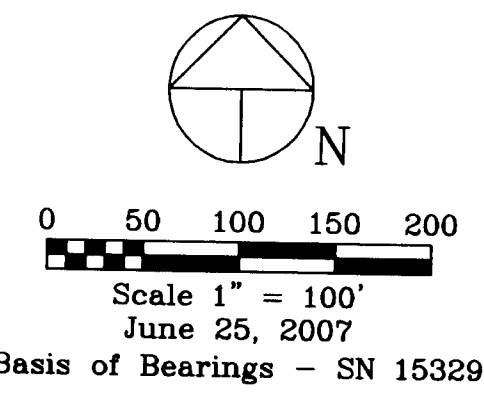
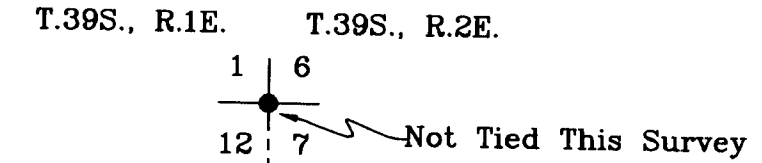
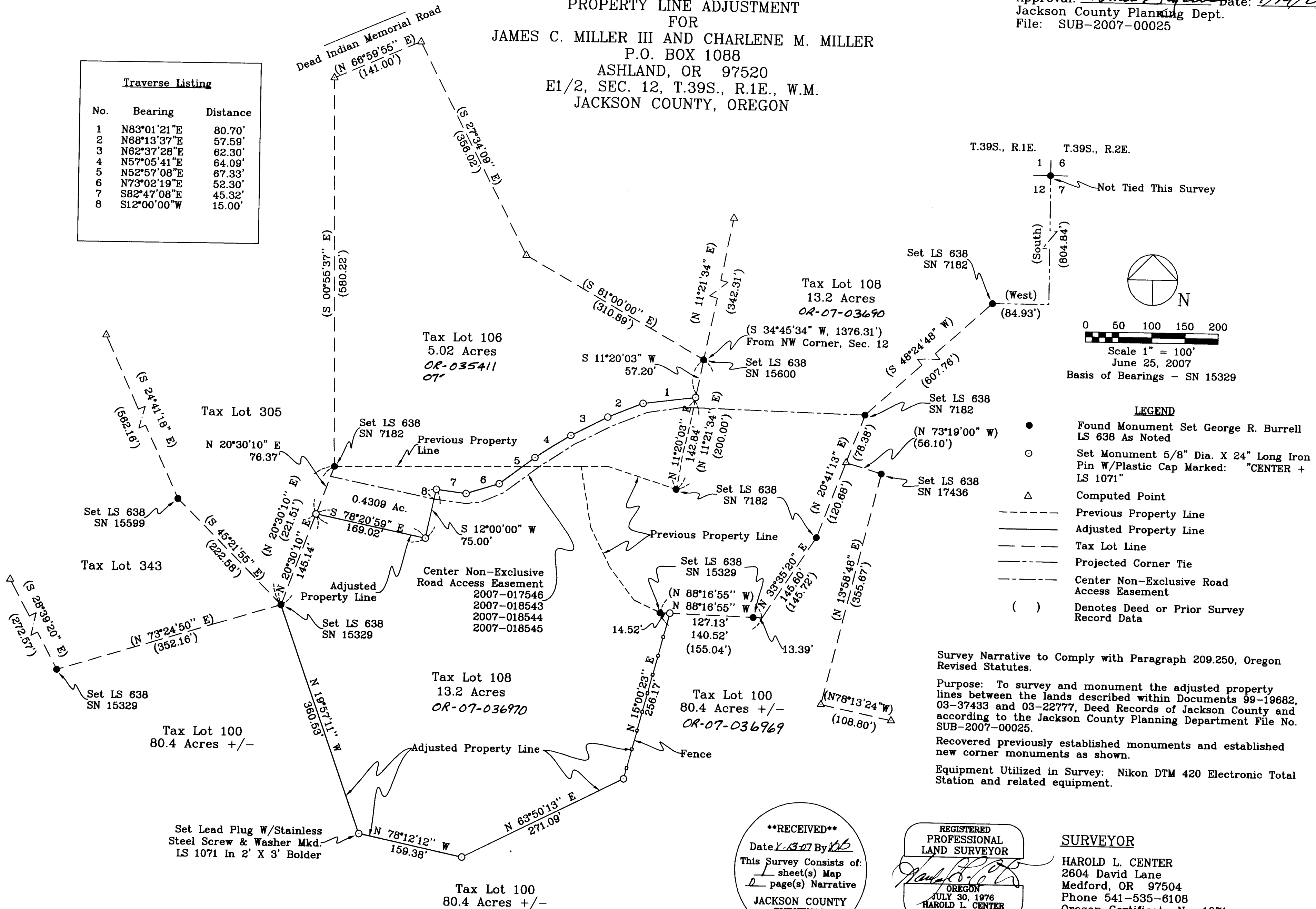

- LEGEND**
- Found Monument Set George R. Burrell LS 638 As Noted
 - Set Monument 5/8" Dia. X 24" Long Iron Pin W/Plastic Cap Marked: "CENTER + LS 1071"
 - △ Computed Point
 - Previous Property Line
 - Adjusted Property Line
 - - - Tax Lot Line
 - - - Projected Corner Tie
 - - - Center Non-Exclusive Road Access Easement
 - () Denotes Deed or Prior Survey Record Data

Survey Narrative to Comply with Paragraph 209.250, Oregon Revised Statutes.
Purpose: To survey and monument the adjusted property lines between the lands described within Documents 99-19682, 03-37433 and 03-22777, Deed Records of Jackson County and according to the Jackson County Planning Department File No. SUB-2007-00025.
Recovered previously established monuments and established new corner monuments as shown.
Equipment Utilized in Survey: Nikon DTM 420 Electronic Total Station and related equipment.

****RECEIVED****
Date *7-13-07* By *[Signature]*
This Survey Consists of:
1 sheet(s) Map
2 page(s) Narrative
JACKSON COUNTY SURVEYOR

REGISTERED PROFESSIONAL LAND SURVEYOR
[Signature]
OREGON
JULY 30, 1976
HAROLD L. CENTER
1071
Renewal 12/31/07

SURVEYOR
HAROLD L. CENTER
2604 David Lane
Medford, OR 97504
Phone 541-535-6108
Oregon Certificate No. 1071
Certificate Renewal Date: 12/31/07