

Survey For:
SCHOOL DISTRICT NO. 549C
Located in D.L.C. No. 46
and Sec. 2, T38S R2W, W.M.
By: Mark E. Boyden
June, 1962

REGISTERED
OREGON
LAND SURVEYOR
Mark E. Boyden
NOVEMBER 9, 1951
MARK E. BOYDEN
281



SCALE: 1" = 100'

● SET 5/8" IRON PIN

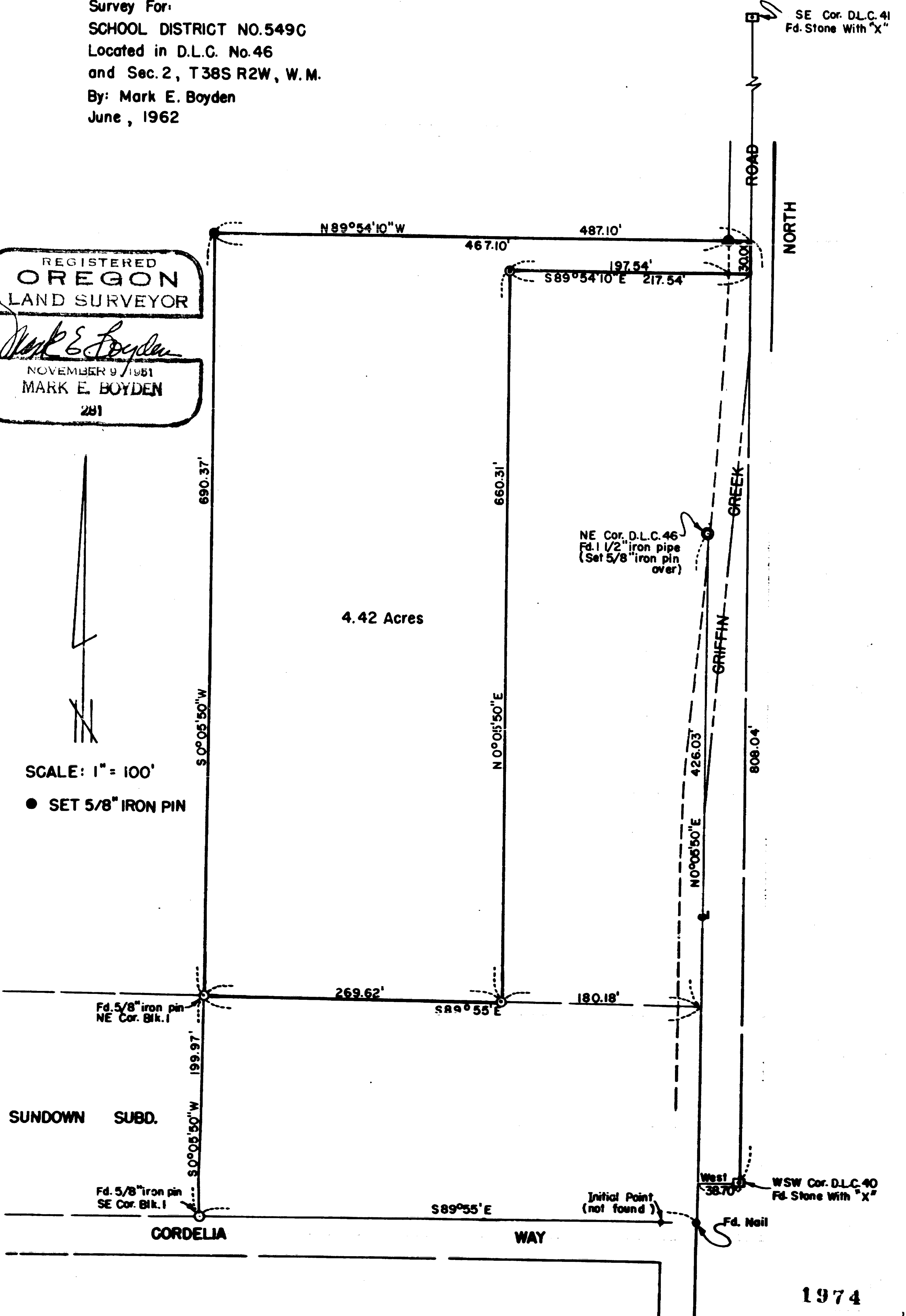

1974

1974

Survey No. 1974

SURVEY NARRATIVE TO COMPLY WITH O. R. S. 209.250

FOR: School District No. 549C
500 Monroe Street
Medford, Oregon

LOCATION: DLCs 45 & 46, Sec. 2, T38SR2W, W. M.

PURPOSE: To monument and describe a tract to the West and North
of the present Griffin Creek School site.

PROCEDURE: Using the East Boundary of DLC #46 as a base line,
replaced the previously surveyed school boundaries according to
angles and distances shown on Recorded Survey No. 83.

Monumented the new boundaries as agreed on by the seller
and the purchaser.

A solar observation developed a considerable variance with
Recorded Survey No. 83, and to a much lesser degree with the
County Road Location Survey.

July, 1962

