

SW 1/4 SEC 2 T37S R2W WM  
NW 1/4 SEC 2 T37S R2W WM

\*\*\* RECEIVED \*\*\*  
DATE 8-3-07 BY *BB*  
This survey consists of:  
4 sheet(s) Map  
0 page(s) Narrative  
JACKSON COUNTY  
SURVEYOR

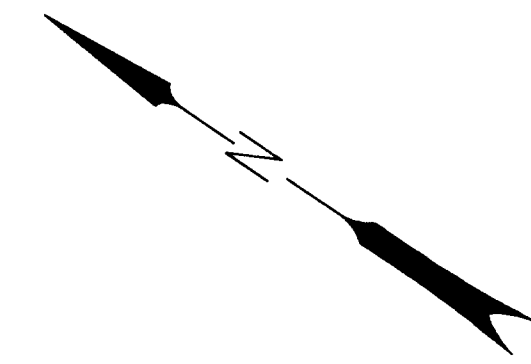
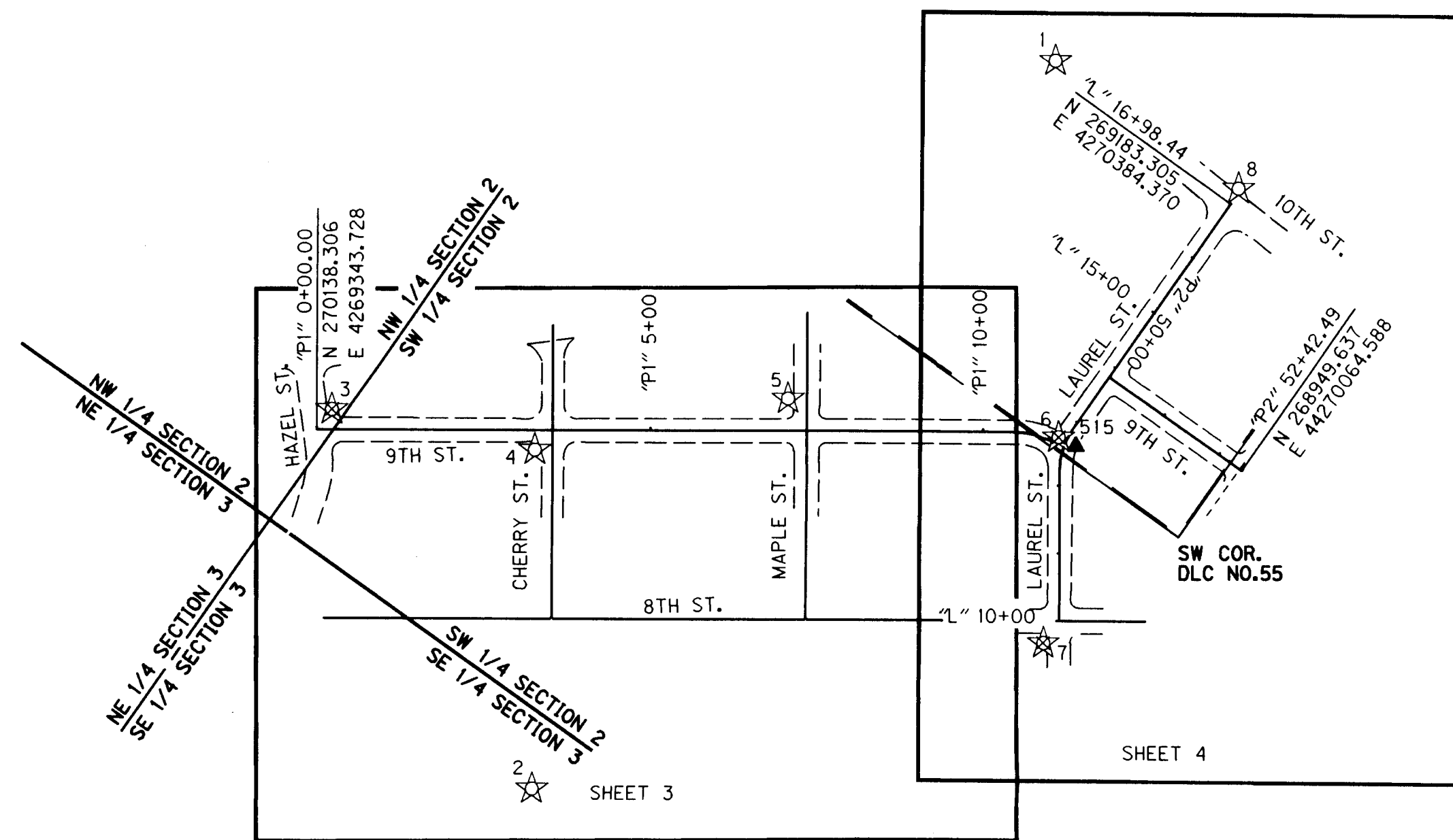

SHEET LAYOUT DIAGRAM  
NOT TO SCALE

**NARRATIVE**

THE PURPOSE OF THIS SURVEY IS MONUMENT THE AQUIRED RIGHT-OF-WAY FOR THE CONSTRUCTION OF 9th AND LAUREL STREETS LOCATED IN CENTRAL POINT. THE RIGHTS-OF-WAY ARE BASED ON JACKSON COUNTY SURVEY NO. 18829. THE SURVEY IS LOCATED ON 9th STREET BETWEEN HAZEL STREET AND LAUREL STREET, AND ON LAUREL STREET FROM 9th STREET TO 10th STREET. THE CONSTRUCTION OF THE PROJECT WAS DONE BETWEEN NOVEMBER, 2006 AND MAY, 2007.

THE CENTERLINE ALIGNMENTS AS RESOLVED PER C.S. 18829 ARE NOT COINCIDENT WITH THE "ENGINEERS CENTERLINE" ALIGNMENTS AS DESCRIBED IN THE BELOW REFERENCED DEEDS. THEREFORE, THE EXISTING RIGHTS-OF-WAY LINES AS RESOLVED PER C.S. 18829, ARE NOT NECESSARILY PARALLEL WITH SAID "ENGINEERS CENTERLINE" ALIGNMENTS.

REFERENCE DOCUMENTS USED: C.S. 18829

DEED REFERENCES USED: 2006-001500, 2006-027053, 2006-028361, 2006-028360, AND 2006-027057.

THE CONTROL NETWORK AS ESTABLISHED PER C.S. 18829 WAS AUGMENTED TO REPLACE NETWORK CONTROL POINTS THAT WERE DESTROYED DURING CONSTRUCTION IN ORDER TO SET THE MONUMENTS AS SHOWN HEREON. THE ADDITIONAL NETWORK POINT WAS THEN ADJUSTED FROM RAW FIELD DATA USING A LEAST SQUARES ADJUSTMENT SOFTWARE CONSTRAINED TO UNDISTURBED REMAINING CONTROL FROM C.S. 18829. THE CENTERLINE MONUMENTS WERE THEN SET USING THE RECORD ALIGNMENTS IN INSTRUMENT NO.s 2006-001500, 2006-027053, 2006-028361, 2006-028360, AND 2006-027057. THE CALCULATED STATION AND OFFSET CALLS AS SHOWN HEREON ARE RELATIVE TO THE "ENGINEERS CENTERLINE" AS DESCRIBED IN THE ABOVE REFERENCED DEEDS.

THE BASIS OF BEARING WAS ESTABLISHED BY HOLDING TWO NETWORK POINTS, 1 AND 2. THE DOCUMENTATION OF THESE NETWORK POINTS IS FILED WITH THE JACKSON COUNTY SURVEYOR'S OFFICE AS C.S. 18829.

THIS SURVEY WAS PERFORMED IN MAY AND JUNE OF 2007. THE SURVEY EQUIPMENT CONSISTED OF ONE TRIMBLE S6 ROBOTIC TOTAL STATION AND ONE TRIMBLE TSC2 DATA COLLECTOR.

| LEGEND |                         |
|--------|-------------------------|
| ▲      | SET NETWORK POINT       |
| ☆      | FOUND GPS NETWORK POINT |
| ×      | DESTROYED POINT         |



REGISTERED  
PROFESSIONAL  
LAND SURVEYOR

ARON J. CUTSFORTH  
65696

RENEWAL DATE: DEC. 31, 2007  
SIGNED: August 3, 2007

FILE NAME: 13342mon.dgn

OBEC CONSULTING ENGINEERS  
Corporate Office: 920 COUNTRY CLUB ROAD, SUITE 100B EUGENE, OREGON 97401-0080, 541-683-6000  
2235 MISSION STREET SE, SUITE 100 SALEM, OREGON 97302-1295, 503-590-4100  
1335 POPLAR DRIVE MEDFORD, OREGON 97504-5207, 541-774-5500  
5005 SW MEADOWS ROAD, SUITE 120 LAKE OSWEGO, OREGON 97035, 503-620-6103  
www.obec.com

MONUMENTATION SURVEY  
**N. HAZEL STREET- N. 10TH STREET PAVING**  
FOR THE CITY OF CENTRAL POINT  
JACKSON COUNTY  
JULY 2007

|  |                   |
|--|-------------------|
| ODOT KEY NO. 13342<br>JACKSON COUNTY, OREGON | NO SCALE          |
| DESIGNED: ARON CUTSFORTH                     | PROJ. NO. 19-76.7 |
| DRAWN: R. BEAUSOLEIL                         | CHK'D: A. AUSLAND |
| JIM COLTON                                   | OBEC              |
| APPROVED BY: SUR. GRP. MAN.                  | SHT. 1 OF 4       |

SW 1/4 SEC 2 T37S R2W WM

SEE SHEET 3

RECEIVED  
 DATE 8-3-07 BY [Signature]  
 This survey consists of:  
 4 sheet(s) Map  
 0 page(s) Narrative  
 JACKSON COUNTY SURVEYOR

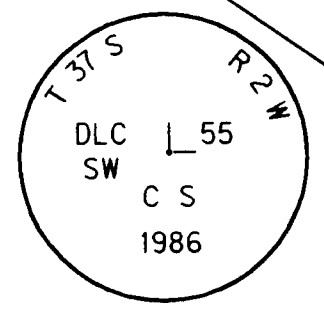
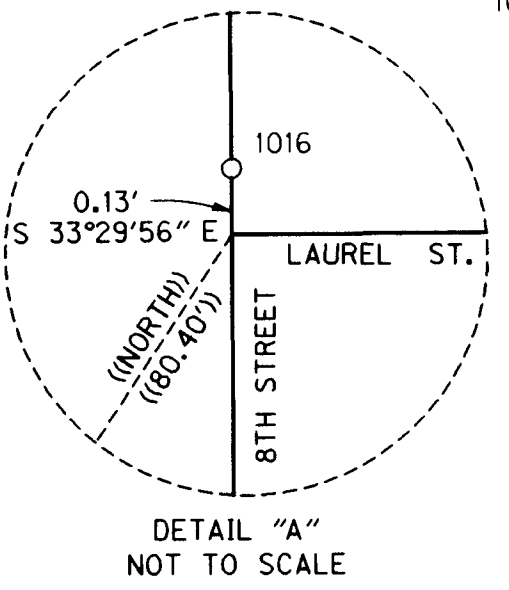
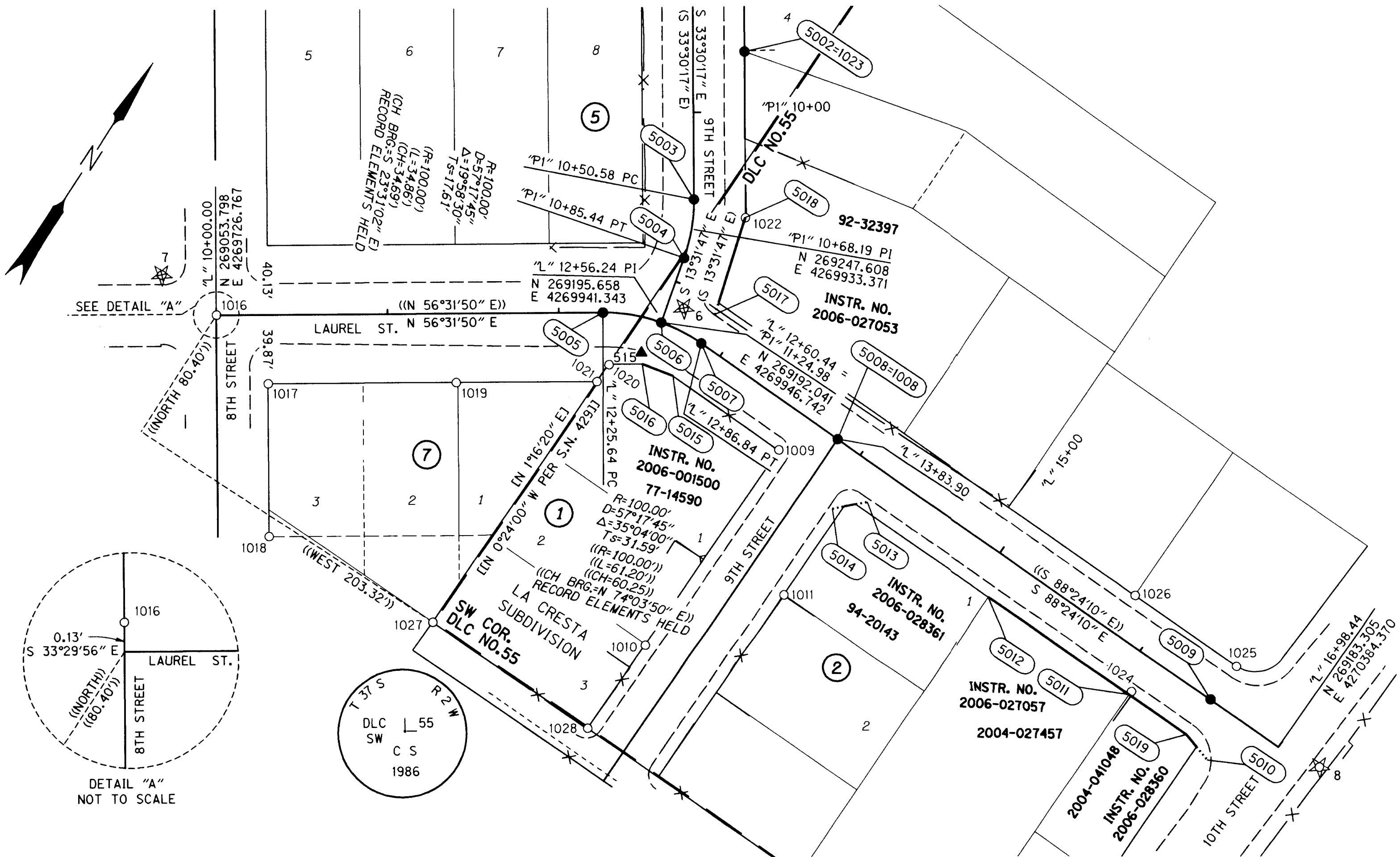

**LEGEND**

- SET MONUMENT
- FOUND MONUMENT
- × DESTROYED POINT
- ☆ FOUND GPS NETWORK POINT
- ▲ SET NETWORK POINT
- NEW RIGHT-OF-WAY
- EXISTING RIGHT-OF-WAY
- - - EDGE OF PAVEMENT
- x- FENCE
- ..... FALSE CALL LINE
- (XXXX) RIGHT-OF-WAY POINT NO.
- ( ) RECORD PER INSTR. NO. 2006-027053
- (( )) RECORD PER INSTR. NO. 2006-028360
- [ ] RECORD PER CS 18829
- [ [ ] RECORD AS NOTED

CALCULATED RIGHT-OF-WAY POINT LIST-NO MONUMENTS SET

NOTE: SEE SHEET 3 FOR RECOVERED MONUMENT LIST

| PT. ID. | LDP NORTHING | LDP EASTING | STATION       | OFFSET    | REFERENCE DEED | TAX LOT INFORMATION | DESCRIPTION & REFERENCE DOCUMENTS |
|---------|--------------|-------------|---------------|-----------|----------------|---------------------|-----------------------------------|
| 5010    | 269154.15    | 4270353.55  | "L" 16+68.45  | 30.00' RT | 2006-028360    | 372W02CB-8000       | FALSE CALL                        |
| 5011    | 269160.81    | 4270294.33  | "L" 16+09.07  | 25.00' RT | 2006-027057    | 372W02CB-7900       |                                   |
| 5012    | 269163.59    | 4270194.37  | "L" 15+09.07  | 25.00' RT | 2006-027057    | 372W02CB-7900       |                                   |
| 5013    | 269171.10    | 4270104.47  | "L" 14+19.00  | 20.00' RT | 2006-028361    | 372W02CB-7600       | FALSE CALL                        |
| 5014    | 269156.52    | 4270089.44  | "L" 14+04.37  | 35.00' RT | 2006-028361    | 372W02CB-7600       | FALSE CALL                        |
| 5015    | 269169.87    | 4269969.35  | "L" 12+83.00  | 24.94' RT | 2006-001500    | 372W02CB-6700       |                                   |
| 5016    | 269165.79    | 4269950.45  | "L" 12+57.00  | 26.35' RT | 2006-001500    | 372W02CB-6700       |                                   |
| 5017    | 269213.16    | 4269970.46  | "P1" 11+10.00 | 28.00' LT | 2006-027053    | 372W02CB-6900       | FALSE CALL                        |
| 5018    | 269269.78    | 4269954.62  | "P1" 10+58.91 | 30.41' LT | 2006-027053    | 372W02CB-6900       |                                   |
| 5019    | 269159.67    | 4270335.25  | "L" 16+50.00  | 25.00' RT | 2006-028360    | 372W02CB-8000       |                                   |

CENTERLINE MONUMENT POINT LIST

| PT. ID. | LDP NORTHING | LDP EASTING  | STATION       | OFFSET | DESCRIPTION & REFERENCE DOCUMENTS  |
|---------|--------------|--------------|---------------|--------|--|
| 5003    | 269262.29    | 4269923.65   | "P1" 10+50.58 | 0.00'  | SET 5/8" X 30" REBAR W/ 3" BRONZE DISK STAMPED "OBEC CONSULTING ENGINEERS-SURVEY MONUMENT"   |
| 5004    | 269230.49    | 4269937.49   | "P1" 10+85.44 | 0.00'  | SET 5/8" X 30" REBAR W/ 3" BRONZE DISK STAMPED "OBEC CONSULTING ENGINEERS-SURVEY MONUMENT"   |
| 5005    | 269178.23    | 4269914.99   | "L" 12+25.64  | 0.00'  | SET 5/8" X 30" REBAR W/ 3" BRONZE DISK STAMPED "OBEC CONSULTING ENGINEERS-SURVEY MONUMENT"   |
| 5006    | 269192.04    | 4269946.74   | "L" 12+60.44  | 0.00'  | SET 5/8" X 30" REBAR W/ 3" BRONZE DISK STAMPED "OBEC CONSULTING ENGINEERS-SURVEY MONUMENT"   |
| 5007    | 269194.78    | 4269972.92   | "L" 12+86.84  | 0.00'  | SET 5/8" X 30" REBAR W/ 3" BRONZE DISK STAMPED "OBEC CONSULTING ENGINEERS-SURVEY MONUMENT"   |
| 5008    | [269192.12]  | [4270069.98] | "L" 13+83.90  | 0.01'  | SET 5/8" X 30" REBAR W/ 3" BRONZE DISK STAMPED "OBEC CONSULTING ENGINEERS-SURVEY MONUMENT"<br>(RESET AS FOUND TO REPLACE DESTROYED POINT NO. 1008) |
| 5009    | 269184.66    | 4270335.94   | "L" 16+50.00  | 0.00'  | SET 5/8" X 30" REBAR W/ 3" BRONZE DISK STAMPED "OBEC CONSULTING ENGINEERS-SURVEY MONUMENT"   |

ENGLISH

REGISTERED PROFESSIONAL LAND SURVEYOR

ARON J. CUTSFORTH  
 6566

RENEWAL DATE: DEC. 31, 2007  
 SIGNED: August 3, 2007

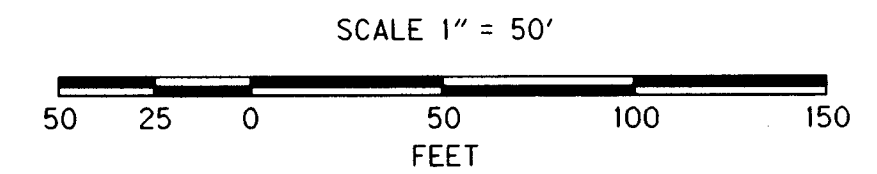

FILE NAME: 13342mon.dgn

CONSULTING ENGINEERS  
 www.obec.com  
 Corporate Office: 920 COUNTRY CLUB ROAD, SUITE 100B EUGENE, OREGON 97401-8080, 541-883-8000  
 2225 MISSION STREET SE, SUITE 100 SALEM, OREGON 97302-1295, 503-580-4100  
 1335 POPLAR DRIVE MEDFORD, OREGON 97504-5207, 541-774-5580  
 5005 SW MEADOWS ROAD, SUITE 120 LAKE OSWEGO, OREGON 97035, 503-620-6103

MONUMENTATION SURVEY

**N. HAZEL STREET- N. 10TH STREET PAVING**

FOR THE CITY OF CENTRAL POINT  
 JACKSON COUNTY

JULY 2007

ODOT KEY NO. 13342  
 JACKSON COUNTY, OREGON SCALE 1" = 50'

DESIGNED: ARON CUTSFORTH PROJ. NO. 19-76.7 SHT. 4 OF 4  
 DRAWN: R. BEAUSOLEIL CHK'D: A. AUSLAND

SW 1/4 SEC 2 T37S R2W WM  
NW 1/4 SEC 2 T37S R2W WM

RECEIVED  
DATE 7-3-07 BY [Signature]  
This survey consists of:  
4 sheet(s) Map  
0 page(s) Narrative  
JACKSON COUNTY SURVEYOR

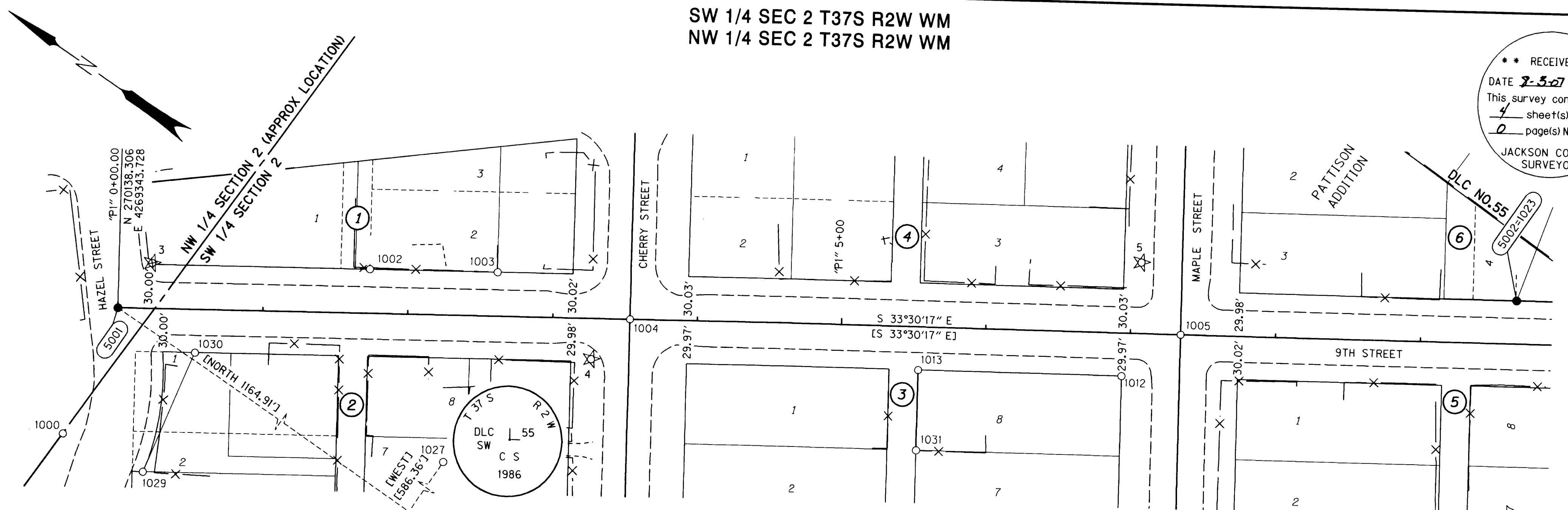

FND = FOUND  
CS = COUNTY SURVEY  
RPC = RED PLASTIC CAP  
YPC = YELLOW PLASTIC CAP I.D. = INSIDE DIAMETER

RECOVERED MONUMENT LIST (RECORD NORTHING & EASTING PER CS 18824)

| PT. ID. | LDP NORTHING | LDP EASTING | STATION       | OFFSET     | DATE       | DESCRIPTION & REFERENCE DOCUMENTS  |
|---------|--------------|-------------|---------------|------------|------------|--|
| 1000    | 270119.93    | 4269251.01  | N/A           | N/A        | 02-23-2005 | FND 5/8" IRON ROD - DOWN 1", CS 7609   |
| 1001    | 270087.57    | 4269192.13  | N/A           | N/A        | 02-23-2005 | FND 2 1/2" BRASS DISK REFERENCE MONUMENT "R.M. E 1/4 CORNER SEC.3, 2"-FLUSH  |
| 1002    | 270010.58    | 4269464.36  | "P1" 1+73.09  | 30.09' LT  | 02-23-2005 | FND 5/8" IRON ROD - DOWN 5", BENT SOUTH, CS 2019                             |
| 1003    | 269937.17    | 4269512.86  | "P1" 2+61.08  | 30.00' LT  | 02-23-2005 | FND 5/8" IRON ROD - FLUSH, CS 6813   |
| 1004    | 269843.78    | 4269538.74  | "P1" 3+53.23  | 0.00'      | 02-23-2005 | FND 2 1/2" BRASS DISK "2271" IN MONUMENT CASE - DOWN 2", AS SHOWN PER 18829  |
| 1005    | 269525.84    | 4269749.22  | "P1" 7+34.53  | 0.00'      | 02-24-2005 | FND 1 1/2" IRON PIPE W/HUB AND TACK IN MONUMENT CASE - DOWN 2", CS 1338      |
| 1006    | 269689.70    | 4269305.76  | N/A           | N/A        | 02-24-2005 | FND 2 1/2" BRASS DISK "2271" - DOWN 2", AS SHOWN PER 18829                   |
| 1007    | 269930.87    | 4269670.42  | N/A           | N/A        | 02-24-2005 | FND 2 1/2" BRASS DISK - DOWN 3", AS SHOWN PER 18829                          |
| 1008    | 269192.12    | 4270069.98  | N/A           | N/A        | 03-23-2005 | FND 5/8" IRON ROD - DOWN 6", LA CRESTA SUBDIVISION, DESTROYED                |
| 1009    | 269168.08    | 4270044.35  | "L" 13+58.98  | 24.70' RT  | 03-10-2005 | FND 3/4" I.D. IRON PIPE - DOWN 6", LA CRESTA SUBDIVISION                     |
| 1010    | 269029.94    | 4270041.45  | N/A           | N/A        | 03-23-2005 | FND 5/8" IRON ROD - DOWN 4", LA CRESTA SUBDIVISION                           |
| 1011    | 269098.87    | 4270093.07  | N/A           | N/A        | 03-23-2005 | FND 5/8" IRON ROD - UP 2", LA CRESTA SUBDIVISION                             |
| 1012    | 269542.65    | 4269702.11  | "P1" 6+94.51  | 29.97' RT  | 03-23-2005 | FND 5/8" IRON ROD W/YPC "DW EDWARDS PLS 741" - FLUSH, BENT, CS 11947         |
| 1013    | 269659.89    | 4269624.45  | "P1" 5+53.88  | 30.02' RT  | 03-23-2005 | FND 5/8" IRON ROD - FLUSH, BENT, CS 11947                                    |
| 1015    | 269371.80    | 4269516.30  | N/A           | N/A        | 03-23-2005 | FND 2 1/2" BRASS DISK "2271" - DOWN 4", AS SHOWN PER 18829                   |
| 1016    | 269053.91    | 4269726.69  | N/A           | N/A        | 03-23-2005 | FND 2 1/2" BRASS DISK - DOWN 4", AS SHOWN PER 18829                          |
| 1017    | 269037.11    | 4269773.76  | "L" 10+30.00  | 39.84' RT  | 03-23-2005 | FND 5/8" IRON ROD - DOWN 6", CS 287  |
| 1018    | 268963.03    | 4269822.78  | N/A           | N/A        | 03-23-2005 | FND 1/2" IRON PIPE - DOWN 2" CS 287  |
| 1019    | 269097.65    | 4269865.38  | "L" 11+39.81  | 39.86' RT  | 03-23-2005 | FND 5/8" IRON ROD - DOWN 2", CS 6180   |
| 1020    | 269155.01    | 4269934.34  | "L" 12+30.39  | 29.96' RT  | 03-23-2005 | FND 5/8" IRON ROD - DOWN 5", LA CRESTA SUBDIVISION                           |
| 1021    | 269142.95    | 4269933.82  | "L" 12+21.89  | 39.82' RT  | 03-23-2005 | FND 1/2" I.D. IRON PIPE - DOWN 10", CS 287                                   |
| 1022    | 269269.78    | 4269954.62  | "P1" 10+58.91 | 30.41' LT  | 03-23-2005 | FND 5/8" IRON ROD - DOWN 1", CS 860  |
| 1023    | 269349.90    | 4269901.65  | N/A           | N/A        | 03-23-2005 | FND 5/8" IRON ROD W/YPC "RLS 638" - DOWN 10", CS 10900, DESTROYED            |
| 1024    | 269163.25    | 4270294.46  | "L" 16+09.12  | 22.56' RT  | 03-16-2005 | FND 5/8" IRON ROD W/YPC - FLUSH, CS 17895                                    |
| 1025    | 269209.54    | 4270337.82  | "L" 16+51.18  | 24.92' LT  | 03-16-2005 | FND 5/8" IRON ROD W/YPC - DOWN 16", CS 7375                                  |
| 1026    | 269211.74    | 4270265.69  | "L" 15+79.02  | 25.11' LT  | 03-16-2005 | FND 5/8" IRON ROD W/YPC - DOWN 18", CS 7689                                  |
| 1027    | 268973.40    | 4269930.09  | N/A           | N/A        | 03-16-2005 | FND 2 1/2" BRASS DISK - DOWN 6", S.W. COR. D.L.C. NO. 55, AS SHOWN PER 18829 |
| 1028    | 268970.39    | 4270039.99  | N/A           | N/A        | 03-16-2005 | FND 5/8" IRON ROD - DOWN 2", LA CRESTA SUBDIVISION                           |
| 1029    | 270059.57    | 4269261.20  | "P1" 0+20.10  | 112.28' RT | 03-23-2005 | FND 3/4" IRON PIPE - DOWN 6", BENT TO NORTH, CS 436                          |
| 1030    | 270076.79    | 4269348.43  | "P1" 0+53.89  | 30.04' RT  | 03-23-2005 | FND 3/4" IRON PIPE - DOWN 6", BENT TO SOUTH, CS 436                          |
| 1031    | 269629.67    | 4269578.83  | "P1" 5+53.90  | 84.73' RT  | 03-23-2005 | FND 5/8" IRON ROD W/YPC "DW EDWARDS PLS 741" - FLUSH, CS 11947               |
| 1032    | 269566.74    | 4269943.27  | N/A           | N/A        | 03-23-2005 | FND 1" IRON PIPE - DOWN 2", CS 429   |

LEGEND

- SET MONUMENT
- FOUND MONUMENT
- × DESTROYED POINT
- ☆ FOUND GPS NETWORK PT.
- NEW RIGHT-OF-WAY
- ( ) RECORD PER CS 18829
- [ ] RECORD PER INSTR. NO. 2006-027053
- EXISTING RIGHT-OF-WAY
- - EDGE OF PAVEMENT
- X- FENCE
- ..... FALSE CALL LINE
- (XXXX) RIGHT-OF-WAY POINT NO.

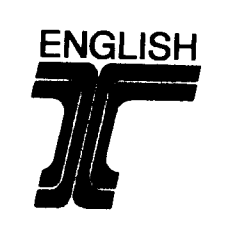

REGISTERED PROFESSIONAL LAND SURVEYOR

OREGON JULY 12, 2005  
ARON J. CUTSFORTH 65696

RENEWAL DATE: DEC. 31, 2007  
SIGNED: August 7, 2007

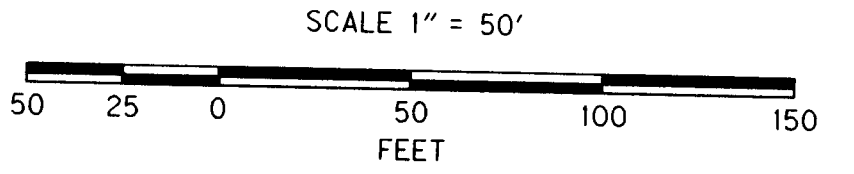

FILE NAME: 13342mon.dgn

OBEC CONSULTING ENGINEERS  
Corporate Office: 920 COUNTRY CLUB ROAD, SUITE 100B EUGENE, OREGON 97401-6089, 541-883-6000  
2235 MISSION STREET SE, SUITE 100 SALEM, OREGON 97302-1285, 503-589-4100  
1335 POPLAR DRIVE MEDFORD, OREGON 97504-5207, 541-774-5590  
5025 SW MEADOWS ROAD, SUITE 120 LAKE OSWEGO, OREGON 97036, 503-620-6103

MONUMENTATION SURVEY  
**N. HAZEL STREET- N. 10TH STREET PAVING**  
FOR THE CITY OF CENTRAL POINT  
JACKSON COUNTY  
JULY 2007  
ODOT KEY NO. 13342  
JACKSON COUNTY, OREGON  
SCALE 1" = 50'  
DESIGNED: ARON CUTSFORTH PROJ. NO. 19-76.7 SH. 3 OF 4  
DRAWN: R. BEAUSOLEIL CHK'D: A. AUSLAND

SET MONUMENT POINT LIST

| PT. ID. | LDP NORTHING | LDP EASTING  | STATION      | OFFSET    | DESCRIPTION & REFERENCE DOCUMENTS  |
|---------|--------------|--------------|--------------|-----------|--|
| 5001    | 270138.31    | 4269343.73   | "P1" 0+00.00 | 0.00'     | SET 5/8" X 30" REBAR W/ 3" BRONZE DISK, STAMPED "OBEC CONSULTING ENGINEERS-SURVEY MONUMENT"        |
| 5002    | [269349.90]  | [4269901.65] | "P1" 9+65.50 | 29.99' LT | SET 5/8" X 30" REBAR W/RPC STAMPED "LS 65696" (RESET AS FOUND TO REPLACE DESTROYED POINT NO. 1023) |

SW 1/4 SEC 2 T37S R2W WM  
NW 1/4 SEC 2 T37S R2W WM

**\*\* RECEIVED \*\***  
DATE 8-3-07 BY *LB*  
This survey consists of:  
4 sheet(s) Map  
0 page(s) Narrative  
JACKSON COUNTY  
SURVEYOR

RESIDUALS FOR DISTANCES

| BETWEEN | DISTANCE** | DISTANCE | DISTANCE RESIDUAL |
|---------|------------|----------|-------------------|
| 5       | 515        | 439.90'  | 0.02'             |
| 8       | 515        | 456.80'  | 0.01'             |

\*\* CALCULATED HORIZONTAL DISTANCES IN FEET DERIVED FROM THE MEASURED SLOPE DISTANCES

RESIDUALS FOR ANGLES

| BACKSIGHT STATION | OCCUPIED STATION | FORESIGHT STATION | RESIDUAL   |
|-------------------|------------------|-------------------|------------|
| 1                 | 5                | 515               | -00°00'04" |
| 1                 | 8                | 515               | 00°00'11"  |

1.96 SIGMA (95%) CONFIDENCE LEVEL LIMITS

| POINT NO. | SEMI MAJOR | SEMI MINOR | ORIENTATION* |
|-----------|------------|------------|--------------|
| 515       | 0.03'      | 0.03'      | 82°55'41"    |

\* NORTH AZIMUTH

FIXED POINTS NOT SUBJECT TO LEAST SQUARES ADJUSTMENT OR CONFIDENCE LEVEL ANALYSIS: 1, 2, 4, 5, AND 8.

CONTROL NARRATIVE

PROJECT: N. HAZEL STREET- N. TENTH STREET PAVING  
LOCATION: 9TH STREET CENTRAL POINT, JACKSON COUNTY  
OBEC PROJECT: 019-76.7

SURVEY DATUM:  
HORIZONTAL - LOCAL DATUM PLANE (LDP) DERIVED FROM OREGON STATE, SOUTH ZONE - NAD 83(98)  
INTERNATIONAL FEET UNITS, PER CS 18829

VERTICAL - NGVD 29 (INTERNATIONAL FEET)

THE INITIAL GPS CONTROL NETWORK FOR THIS PROJECT WAS SET IN APRIL OF 2005 BY OBEC CONSULTING ENGINEERS AND RECORDED AS SURVEY NO. 18829. TO CONVERT THE LDP COORDINATES TO OREGON STATE PLANE, SOUTH ZONE - NAD83(98), MULTIPLY THE COORDINATES BY A COMBINED SCALE FACTOR OF 0.99993176.

CONTROL POINTS FOR THIS SURVEY WERE NOT SET ON AND DO NOT REPRESENT PROPERTY LINES OR RIGHT OF WAY LINES AND ARE INTENDED FOR USE SOLELY BY THE CITY OF CENTRAL POINT AND OBEC CONSULTING ENGINEERS IN SUPPORT OF FUTURE PROJECTS. IT IS NOT THE INTENT OF THE CITY OF CENTRAL POINT OR OBEC CONSULTING ENGINEERS TO PERPETUATE THESE CONTROL POINTS AS MONUMENTS.

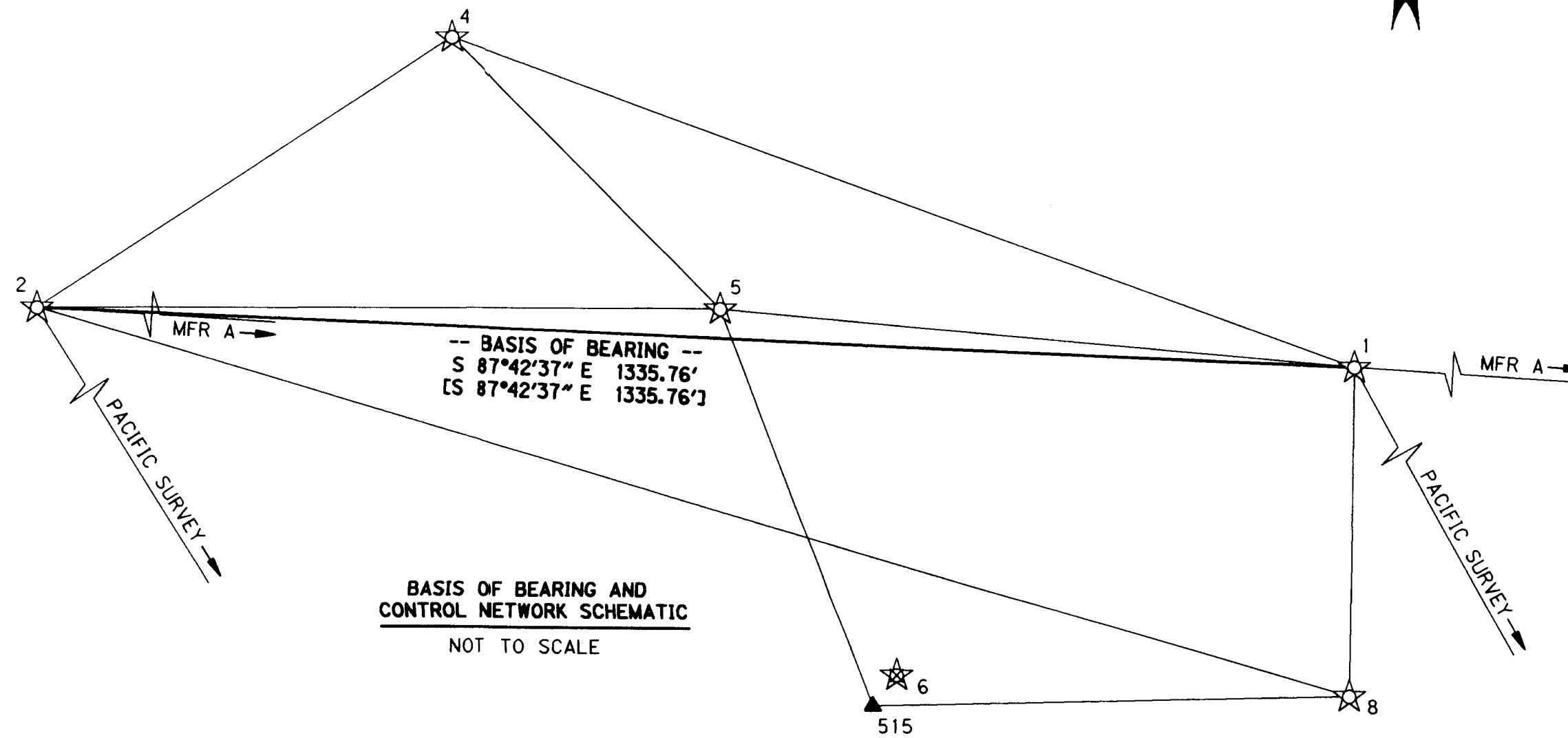

BASIS OF BEARING AND CONTROL NETWORK SCHEMATIC  
NOT TO SCALE

BASIS OF BEARING  
PER RECORD SURVEY NO. 18829 BY OBEC CONSULTING ENGINEERS

| LEGEND |                       |
|--------|-----------------------|
| ▲      | SET NETWORK POINT     |
| ☆      | FOUND NETWORK POINT   |
| ×      | DESTROYED POINT       |
| ▲→☆    | LINE OF OBSERVATION   |
| [ ]    | RECORD PER C.S. 18829 |

NETWORK POINT COORDINATE TABLE

| PT. ID. | LDP NORTHING | LDP EASTING | DESCRIPTION   |
|---------|--------------|-------------|---|
| 1       | 269521.00    | 4270415.50  | FND 5/8" IRON ROD W/RPC, STAMPED "OBEC CONTROL", CS 18829 |
| 2       | 269574.37    | 4269080.80  | FND 5/8" IRON ROD W/RPC, STAMPED "OBEC CONTROL", CS 18829 |
| 4       | 269850.08    | 4269500.54  | FND MAGNAIL & WASHER, STAMPED "OBEC CONTROL", CS 18829    |
| 5       | 269576.23    | 4269774.17  | FND 5/8" IRON ROD W/RPC, STAMPED "OBEC CONTROL", CS 18829 |
| 8       | 269186.71    | 4270410.61  | FND MAGNAIL & WASHER, STAMPED "OBEC CONTROL", CS 18829    |
| 515     | 269174.75    | 4269953.97  | SET MAGNAIL & WASHER, STAMPED "OBEC CONTROL"              |

FND = FOUND  
CS = COUNTY SURVEY  
RPC = RED PLASTIC CAP



REGISTERED PROFESSIONAL LAND SURVEYOR

ARON J. CUTSFORTH  
65696

RENEWAL DATE: DEC. 31, 2007  
SIGNED: August 3, 2007

Corporate Office: 820 COUNTRY CLUB ROAD, SUITE 100B EUGENE, OREGON 97401-8080, 541-883-8000  
2235 MISSION STREET SE, SUITE 100 SALEM, OREGON 97302-1285, 503-589-4100  
1335 POPLAR DRIVE MEDFORD, OREGON 97504-5207, 541-774-5580  
5005 SW MEADOWS ROAD, SUITE 120 LAKE OSWEGO, OREGON 97035, 503-620-6103  
www.obec.com

MONUMENTATION SURVEY  
**N. HAZEL STREET- N. 10TH STREET PAVING**  
FOR THE CITY OF CENTRAL POINT  
JACKSON COUNTY  
JULY 2007  
ODOT KEY NO. 13342  
JACKSON COUNTY, OREGON NO SCALE  
DESIGNED: ARON CUTSFORTH PROJ. NO. 19-76.7 SHT. 2 OF 4  
DRAWN: R. BEAUSOLEIL CHK'D: A. AUSLAND

FILE NAME: 13342mon.dgn