

SCALE: 1"=50'

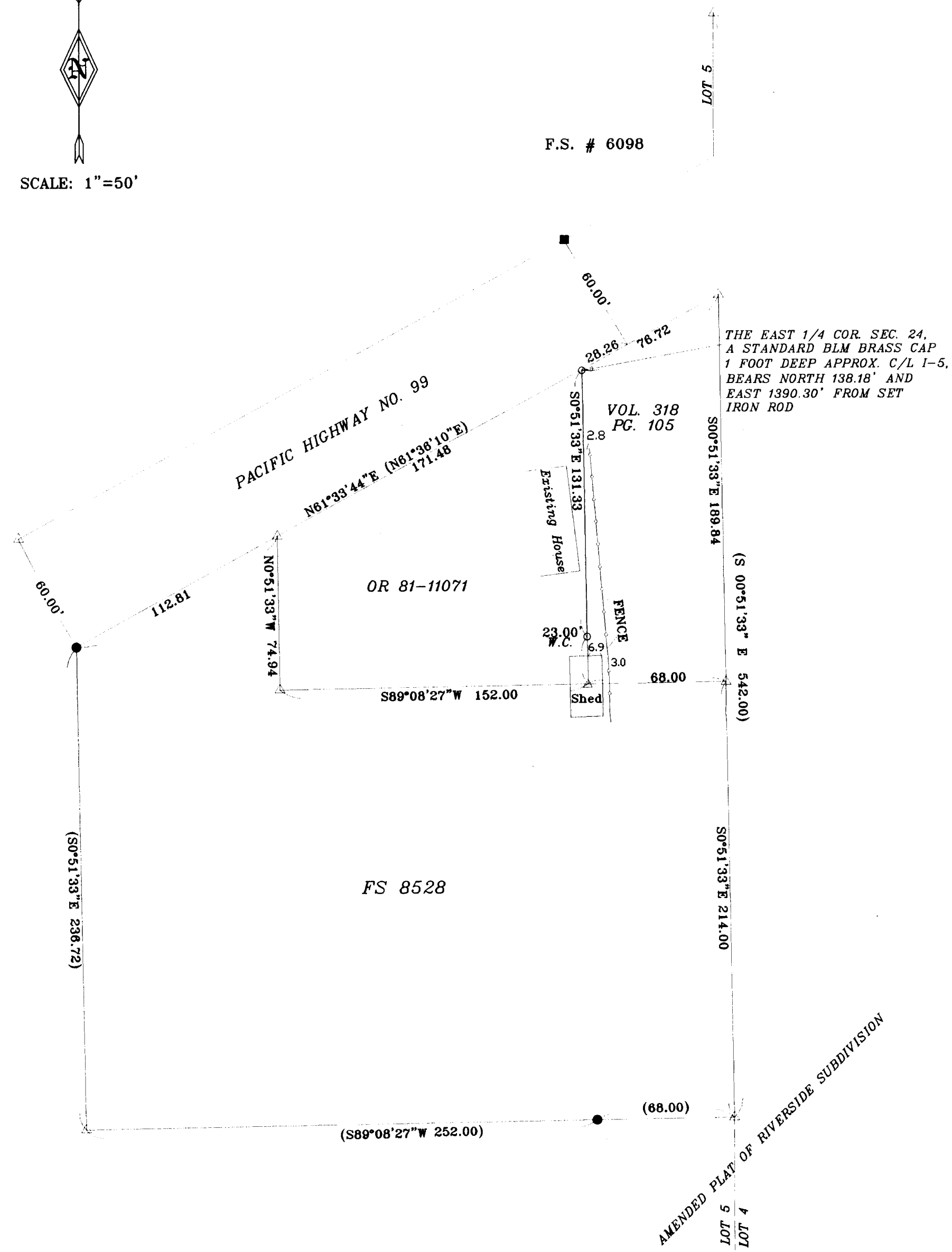

NARRATIVE

PURPOSE: To survey and mark the East line of Instrument number 81-11071 of the Official Records of Jackson County, Oregon.

PROCEDURE: I tied found monuments set on filed survey numbers 8528 and 13061 along with the East 1/4 corner of Section 24. The Easterly line of Lot 5 of "Riverside Subdivision Amended Plat" was reestablished on filed survey number 8528 and that position was held on this survey. I computed the deed corners of O.R. 81-11071 and set the Northeast corner. The Southeast corner fell inside an existing shed, so a 23.00 foot witness corner was set. Fence and building encroachments were tied as shown hereon.

LEGEND

- SET 5/8" X 30" REBAR WITH PLASTIC CAP MARKED "TEMPLIN LS2359"
- FD. 5/8" IRON ROD WITH PLASTIC CAP MKD. "FRIAR" PER FS 8528
- FD. 5/8" IRON ROD WITH RED PLASTIC CAP MKD. "D.A. EDWARDS" PER F.S. # 13061
- ⊕ FD. STANDARD B.L.M. BRASS CAP MONUMENT PER JACKSON COUNTY REESTABLISHMENT
- △ INDICATES CALCULATED POSITION
- () INDICATES RECORD DATA PER FS 8528
- FS INDICATES FILED SURVEY
- D.R. INDICATES DEED RECORD

BASIS OF BEARING: FILED SURVEY NUMBER 8528

****RECEIVED****
 DATE: 8-1-07 BY: *RS*
 This survey consists of:
 ___ 1 ___ sheet(s) Map
 ___ 0 ___ page(s) Narrative
 JACKSON COUNTY SURVEYOR

FILE: 'eastburnjuly.dwg'

REGISTERED PROFESSIONAL LAND SURVEYOR OREGON JULY 26, 1988 RICHARD G. TEMPLIN 2359 MY CERTIFICATE EXPIRES JUNE 30, 2008	RICHARD TEMPLIN LAND SURVEYING P.O. BOX 1946 899-2032 JACKSONVILLE, OREGON
	MAP OF SURVEY LOCATED IN LOT 5 OF THE AMENDED PLAT OF RIVERSIDE SUBDIVISION IN SECTION 24, T.36S., R.4W., W.M. JACKSON COUNTY, OREGON For: MARGARET EASTBURN P.O. Box 451 GOLD HILL, OR. 97525