

Survey For:  
 D.H. HOLMES  
 in Lot 10, Block 1  
 WELLINGTON HEIGHTS ADDITION.  
 & Lot 6, Block 6  
 JANES SUBDIVISION.  
 Medford, Oregon  
 By: Mark E. Boyden  
 June, 1962

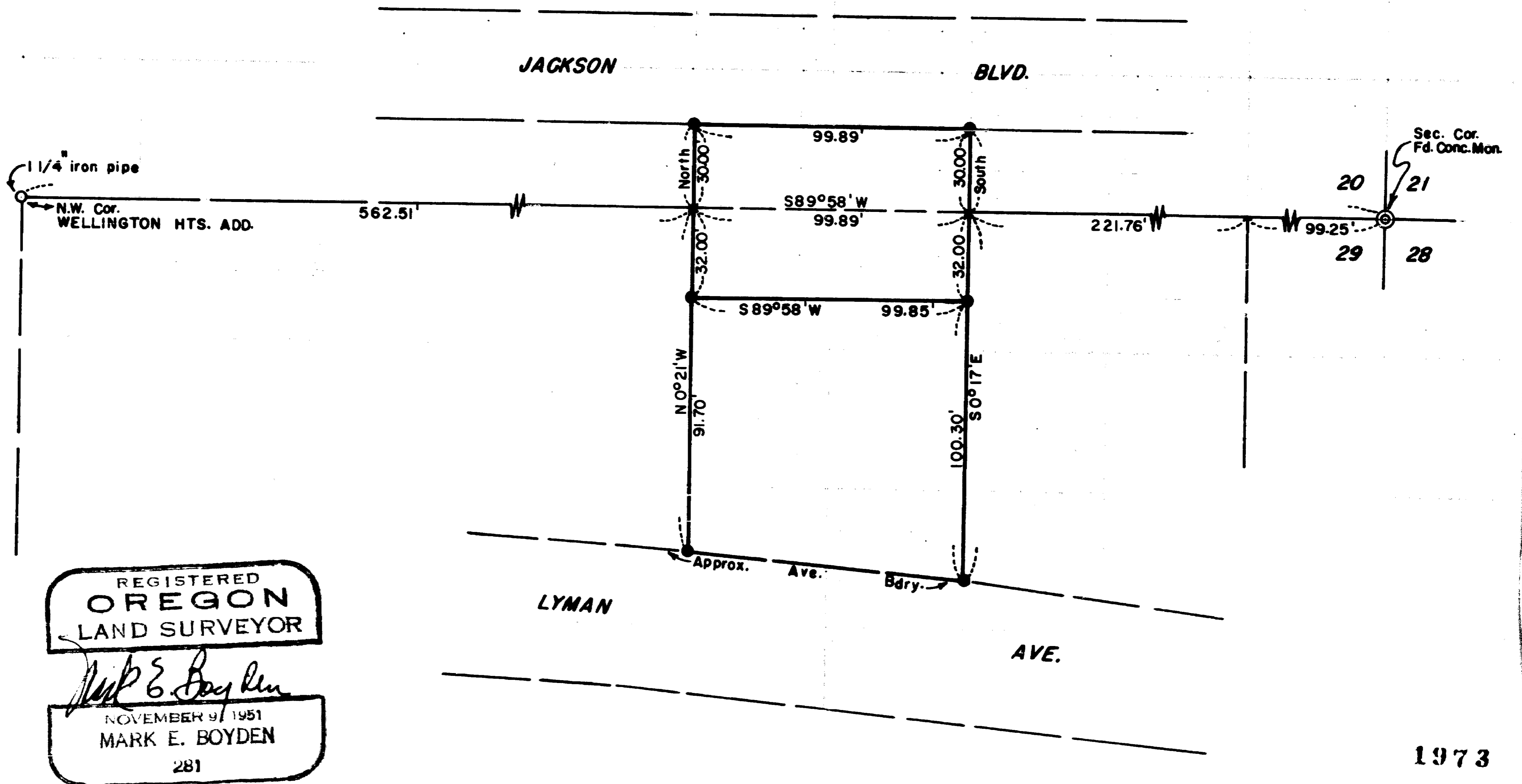

SCALE: 1" = 50'  
 ● Set 5/8" Iron Pin

REGISTERED  
**OREGON**  
 LAND SURVEYOR

*Mark E. Boyden*  
 NOVEMBER 9/ 1951  
 MARK E. BOYDEN  
 281

SURVEY NARRATIVE TO COMPLY WITH O.R.S. 209.250

FOR: D. H. Holmes  
Bear Creek Orchards  
South Pacific Highway  
Medford, Oregon

LOCATION: Lot 6, Block 6, JANES SUBDIVISION  
Lot 10, Block 1, WELLINGTON HEIGHTS ADDITION

PURPOSE: To monument the overall property in two parcels as shown.

PROCEDURE: Established the Northeast and Northwest corners of said Lot 10 By proportionate measurement. (See Recorded Survey No. 813) Then established the remaining Lot corners according to the plat records.

This method does not necessarily establish the true position of Lyman Avenue.

Set 5/8" iron pins for parcel corners as shown.

July, 1962

