

NE 1/4 SEC 35 AND NW 1/4 SEC 36, T 33 S, R 1 E, W.M.

*** RECEIVED ***
 DATE 7-30-07 BY AB
 This survey consists of:
 1 sheet(s) Map
 0 page(s) Narrative
 JACKSON COUNTY
 SURVEYOR

1005
 FOUND 3 1/2" BRASS CAP
 ON 1" IRON PIPE
 "T33S R1E 35/36 C.S.1982"
 7/14/2006
 N. 368,804.73'
 E. 1,419,584.85'
 GCDB 600140

1007
 FOUND 5/8" IRON ROD WITH
 ALUMINUM CAP
 "US-CE 81-47-328J"
 07/14/2006
 N. 369,441.15'
 E. 1,419,39.67'
 RS 9667

1008
 FOUND 5/8" IRON ROD WITH
 ALUMINUM CAP
 "US-CE 81-47-328E"
 07/14/2006
 N. 370,188.45'
 E. 1,419,596.02'
 RS 9667

1009
 FOUND 2 1/2" BRASS CAP
 ON 1" IRON PIPE
 "AC10017 1983 LS 1069"
 07/17/2006
 N. 370,586.91'
 E. 1,418,866.47'
 RS 9667

1000
 FOUND 3 1/2" BRASS CAP
 IN CONCRETE
 "PI-4-A010 112+07.45"
 07/13/2006
 N. 371,310.23'
 E. 1,418,551.81'
 RS 9667

1006
 FOUND 3 1/2" BRASS CAP
 ON 1" IRON PIPE
 "T33S R1E 35/36 1973"
 7/14/2006
 N. 368,806.32'
 E. 1,419,585.37'
 GCDB 600140

1011
 FOUND 5/8" IRON ROD WITH
 ALUMINUM CAP
 "US-CE 81-47-330M"
 07/17/2006
 N. 369,772.88'
 E. 1,420,120.49'
 RS 9667

1012
 FOUND 5/8" IRON ROD WITH
 ALUMINUM CAP
 "US-CE 81-47-331N"
 07/17/2006
 N. 369,879.81'
 E. 1,420,044.42'
 RS 9667

1010
 FOUND 5/8" IRON ROD WITH
 ALUMINUM CAP
 "US-CE 81-47-329L"
 07/17/2006
 N. 369,352.30'
 E. 1,420,223.47'
 RS 9667

1004
 FOUND 3 1/2" BRASS CAP
 ON 1" IRON PIPE
 "USCAE PROJECT BOUNDARY"
 7/13/2006
 N. 368,789.91'
 E. 1,420,252.66'
 ORIGIN UNKNOWN

1003
 FOUND 3 1/2" BRASS CAP
 ON 1" IRON PIPE
 "L-36-1 1936"
 07/13/2006
 N. 370,146.98'
 E. 1,420,310.62'
 RS 9667

1002
 FOUND 3 1/2" BRASS CAP
 IN CONCRETE
 "RUMP"
 07/13/2006
 N. 370,844.05'
 E. 1,419,811.54'
 RS 9667

1001
 FOUND 2 1/2" BRASS CAP
 ON 1" IRON PIPE
 SECTION CORNER
 07/13/2006
 N. 371,452.01'
 E. 1,419,699.89'
 GCDB 600200

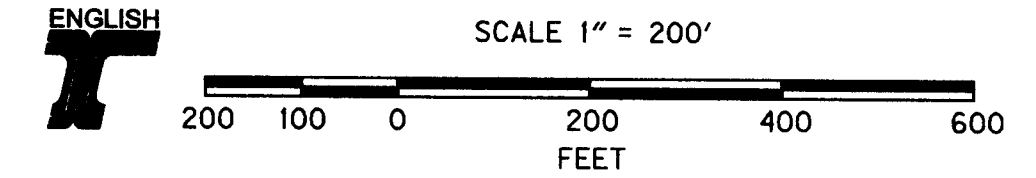
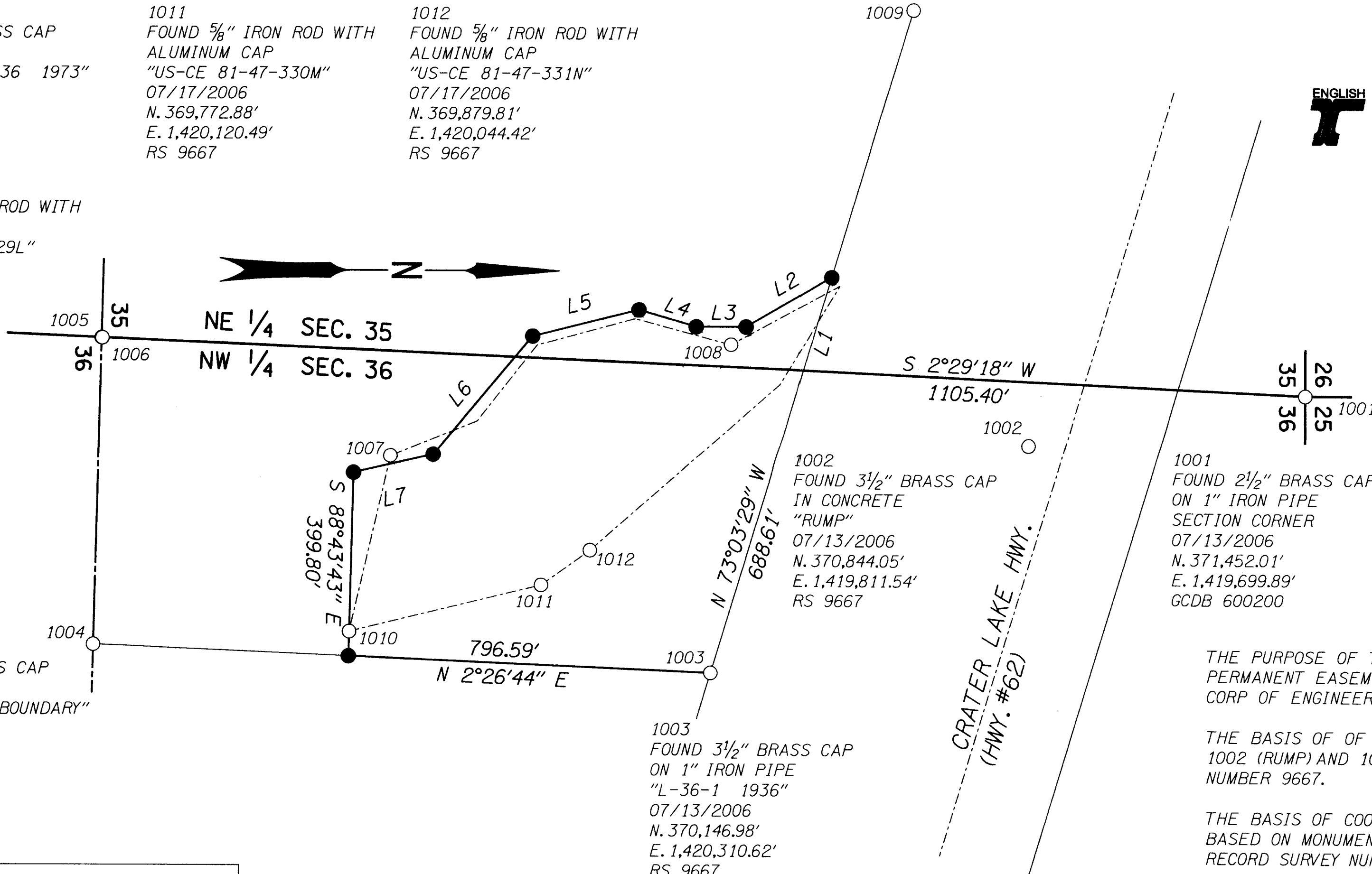

NARRATIVE

THE PURPOSE OF THIS SURVEY IS TO MONUMENT A PROPOSED PERMANENT EASEMENT TO BE ACQUIRED FROM THE US ARMY, CORP OF ENGINEERS.

THE BASIS OF OF BEARING IS BASED ON MONUMENTS 1002 (RUMP) AND 1000 (PI-4) AS PER RECORD SURVEY NUMBER 9667.

THE BASIS OF COORDINATES (STATE PLANE) ARE BASED ON MONUMENT 1002 AS SHOWN ON RECORD SURVEY NUMBER 9667.

THE LINE MONUMENTED WAS LOCATED BY MUTUAL AGREEMENT BY ODOT AND CORPS OF ENGINEER'S PERSONNEL.

LINE TABLE

L1	N 73°03'29" W	213.20'
L2	S 30°00'00" E	217.90'
L3	S 00°00'00" E	109.79'
L4	S 16°00'00" W	131.68'
L5	S 14°00'00" E	240.39'
L6	S 50°00'00" E	336.43'
L7	S 13°00'00" E	179.80'

LEGEND

- FOUND MONUMENT AS NOTED
- SET 5/8" X 30" IRON ROD WITH ODOT R/W ALUMINUM CAP ON JULY 9, 2007
- (RS #####) JACKSON COUNTY SURVEYOR RECORDING NUMBER
- (MM-DD-YY) DENOTES DATE FOUND OR SET

REGISTERED
 PROFESSIONAL
 LAND SURVEYOR
 JODY S. FRASIER
 JULY 25, 1991
 2495
 RENEWS 12/31/2007

STATE OF OREGON
 DEPARTMENT OF TRANSPORTATION
 100 ANTELOPE ROAD, WHITE CITY, OREGON, 97503
 MAP OF SURVEY

LOST CREEK DAM STOCKPILE