

Survey For:
 K.W. GEARLEY
 Located in Sections 12 & 13
 T.37S.R.2W. W.M.
 By: Mark E. Boyden
 July, 1962

SCALE: 1" = 200'

- Set 2"x4"x6' Wood Post
- Set 5/8" Iron Pin

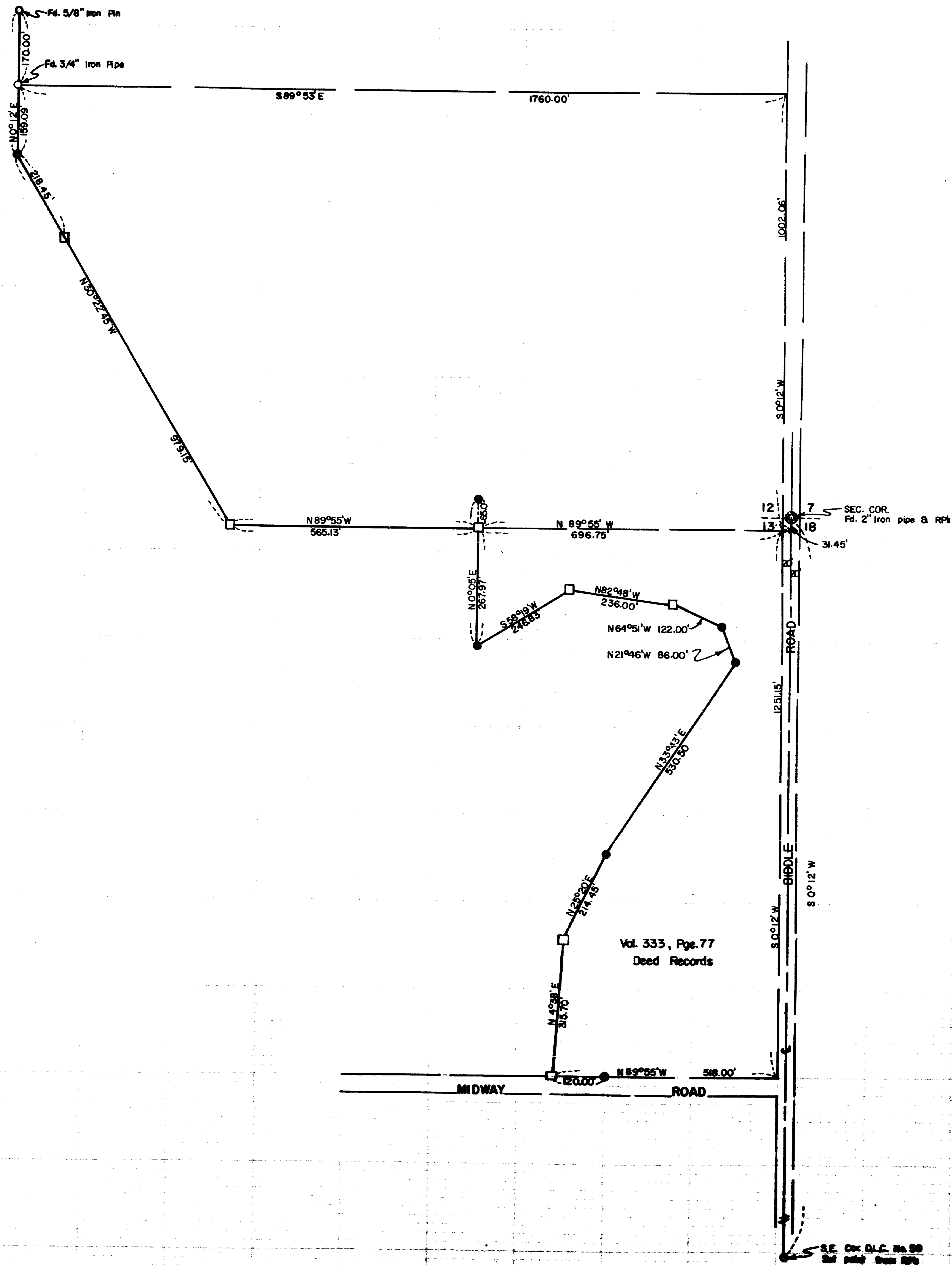
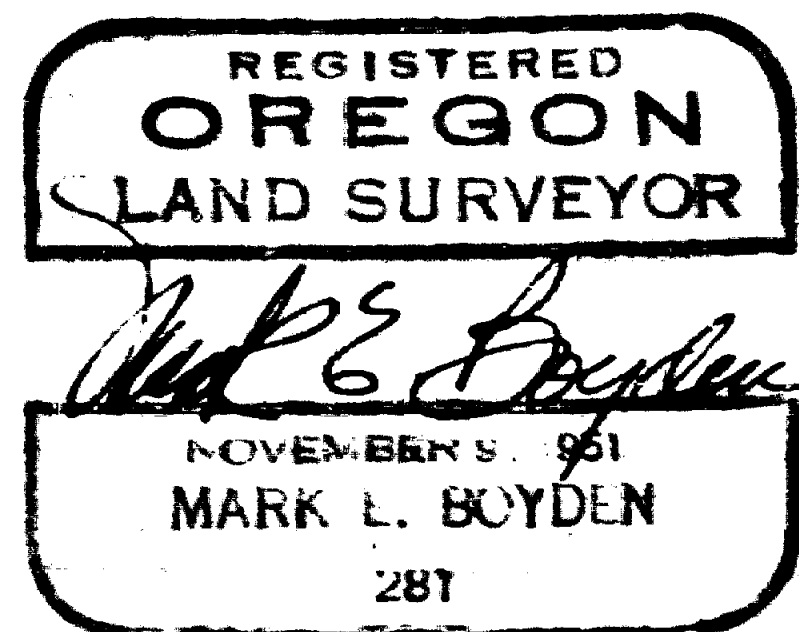

SEE CH. D.L.C. No. 99
 for plat from R.P.

SURVEY NARRATIVE TO COMPLY WITH O.R.S. 209.250

FOR: K. W. Cearley
2813 Biddle Road
Medford, Oregon

LOCATION: DLC No. 59, Sections 12 and 13, T37SR2W, W. M.

PURPOSE: To monument the Westerly Boundary of the Cearley Property described in Volume 333, Page 77, and that portion of the Gilman Property segregated by Recorded Survey No. 608, and being purchased on contract by Cearley.

PROCEDURE: The Meridian for that tract described in Volume 333, Page 77 of the Deed Records was rotated clockwise $0^{\circ}05'$ to fit the County Road bearing for the centerline of Biddle Road. This tract was then monumented according to the angles and distances of said description, excepting a minor correction for the original error - of - closure.

A traverse was then run from Section Line controls found on Biddle Road near said Westerly property boundary to monuments found on the East boundary of Lot 1, Block 5, of SCENIC GARDENS SUBDIVISIONS.

The final corner locations were then computed and set as shown on the attached map, with 2" x 4" posts set where the corners were subject to Bear Creek Floods.

July, 1962

