

MAP OF SURVEY

located in the
 NORTHEAST ONE QUARTER OF SECTION 35,
 TOWNSHIP 37 SOUTH, RANGE 1 WEST,
 WILLAMETTE MERIDIAN, JACKSON COUNTY, OREGON

for
RON GRESSETT and LISA LANGE

4960 MITCHELLEN PLACE
 MEDFORD, OREGON 97504

NUM	DELTA	ARC	RADIUS	BEARING	DISTANCE
C1	16°44'06"	60.97'	208.73'	S87°19'10"W	60.75'

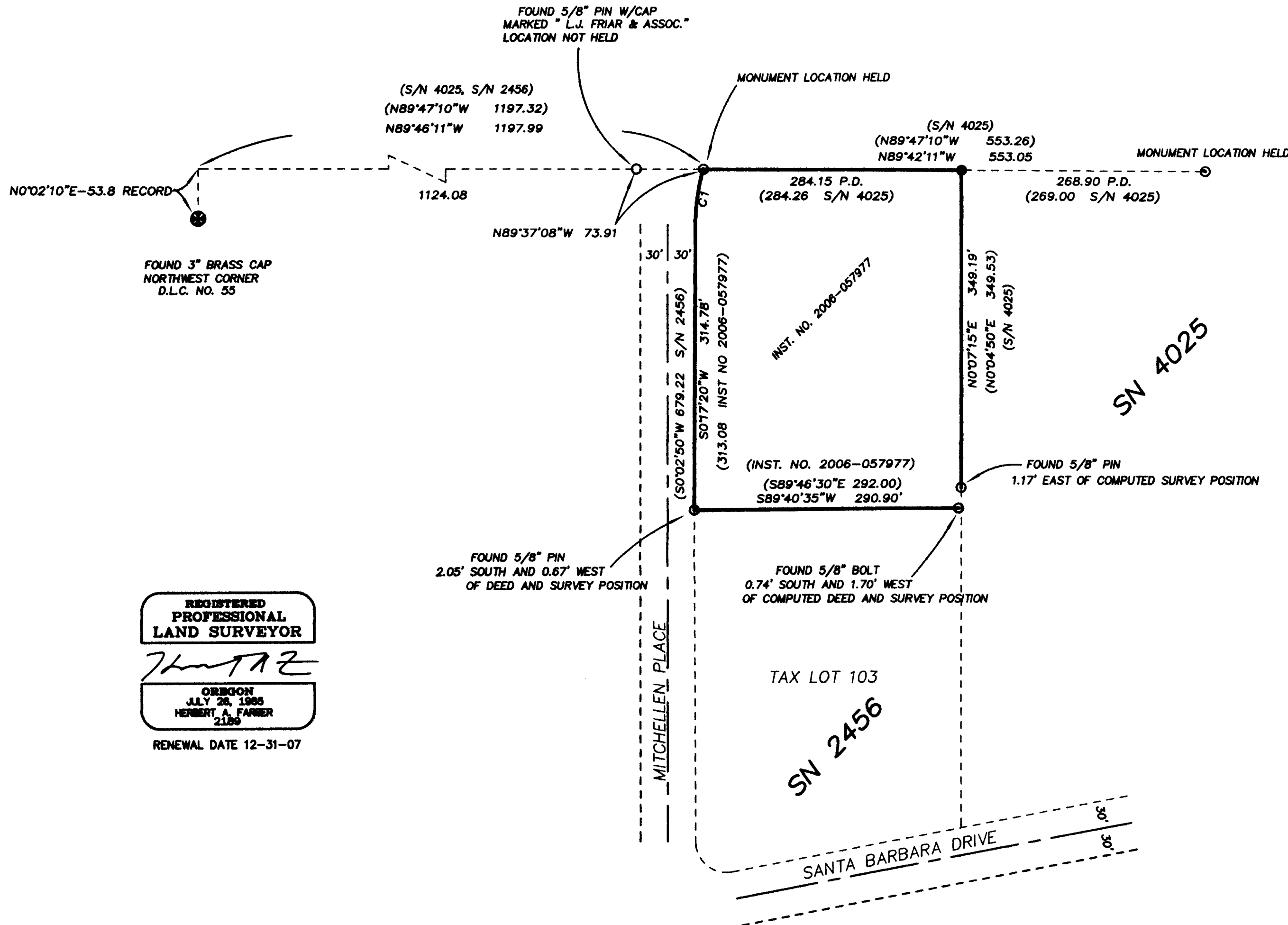

LEGEND

- ⊙ = FOUND 2 1/2" BRASS CAP - D.L.C. CORNER
 - = FOUND 5/8" IRON PIN, L.S. 251 (OR AS NOTED)
 - = SET 5/8" x 24" IRON PIN w/ YELLOW PLASTIC CAP MARKED "FARBER PLS 2189"
 - S/N = RECORD FILED SURVEY NUMBER
- BASIS OF BEARING IS TRUE NORTH, NAD 83/91 DATUM, AS DERIVED BY GLOBAL POSITIONING SYSTEM OBSERVATIONS.
 - RECORD SURVEY DATA IS SHOWN IN PARENTHESIS ADJACENT TO MEASURED SURVEY DATA WHERE APPLICABLE.
 - INST. No. = INSTRUMENT NUMBER AS RECORDED IN THE OFFICIAL RECORDS OF JACKSON COUNTY, OREGON.
 - P.D. = PROPORTION DISTANCE

SURVEY NARRATIVE TO COMPLY WITH O.R.S. 209.250

PURPOSE: TO RESTORE THE NORTHEAST DEED CORNER AND DETERMINE THE RELATIONSHIP OF THE MONUMENTS FOUND TO SURVEY AND DEED RECORDS.

PROCEDURE: UTILIZING GLOBAL POSITIONING SYSTEMS CONTROL, I TIED THE RECOVERED MONUMENTS AS SHOWN. THE NORTHEAST CORNER OF THE TRACT DESCRIBED IN INSTRUMENT 2006-057977 WAS NOT RECOVERED AND HAD TO BE SET. THE NORTHEAST CORNER WAS PROPORTIONED BETWEEN THE FOUND MONUMENTS ALONG THE NORTH BOUNDARY. THE RECORD BEARINGS AND DISTANCES ARE THE SAME FOR BOTH THE DEED AND SURVEY RECORD FOR THIS TRACT. ALSO THE MONUMENTS ARE CALLED FOR IN THE DEED.

REGISTERED
 PROFESSIONAL
 LAND SURVEYOR

 OREGON
 JULY 26, 1985
 HERBERT A. FARMER
 2189
 RENEWAL DATE 12-31-07

*** RECEIVED ***
 DATE 7-25-07 BY
 This survey consists of:
 1 sheet(s) Map
 2 page(s) Narrative
 JACKSON COUNTY
 SURVEYOR

Surveyed by:
FARBER & SONS, INC.
 dba FARBER SURVEYING
 (541) 664-5599
 PO BOX 5286
 431 OAK STREET
 CENTRAL POINT, OREGON 97502

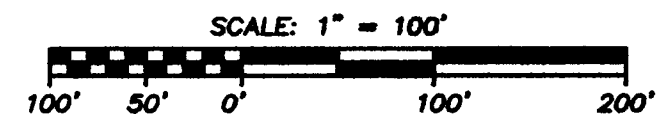

DATE: JULY 24, 2007
 JOB NO.: 1485-07