

P I N E R I D G E D R I V E
R I G H T O F W A Y S U R V E Y
 LOCATED IN THE N.E. 1/4 OF SEC. 25 T. 37 S., R. 1 W., AND THE S.W. 1/4 OF SEC. 19,
 T. 37 S., R. 1 E., W.M., JACKSON COUNTY, OREGON

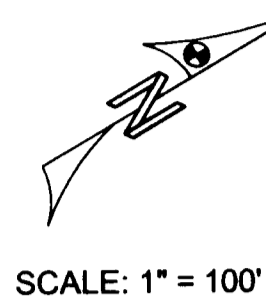

SCALE: 1" = 100'

MATCH LINE

FD. 3" BRASS CAP, SECTION CORNER,
 LEANING WESTERLY 0.27' +/-,
 N. 12217.69, E. 11104.17
 THIS MONUMENT WAS RESET BY THE
 OFFICE OF THE COUNTY SURVEYOR
 AT THE COMPLETION OF THE ROAD
 PROJECT

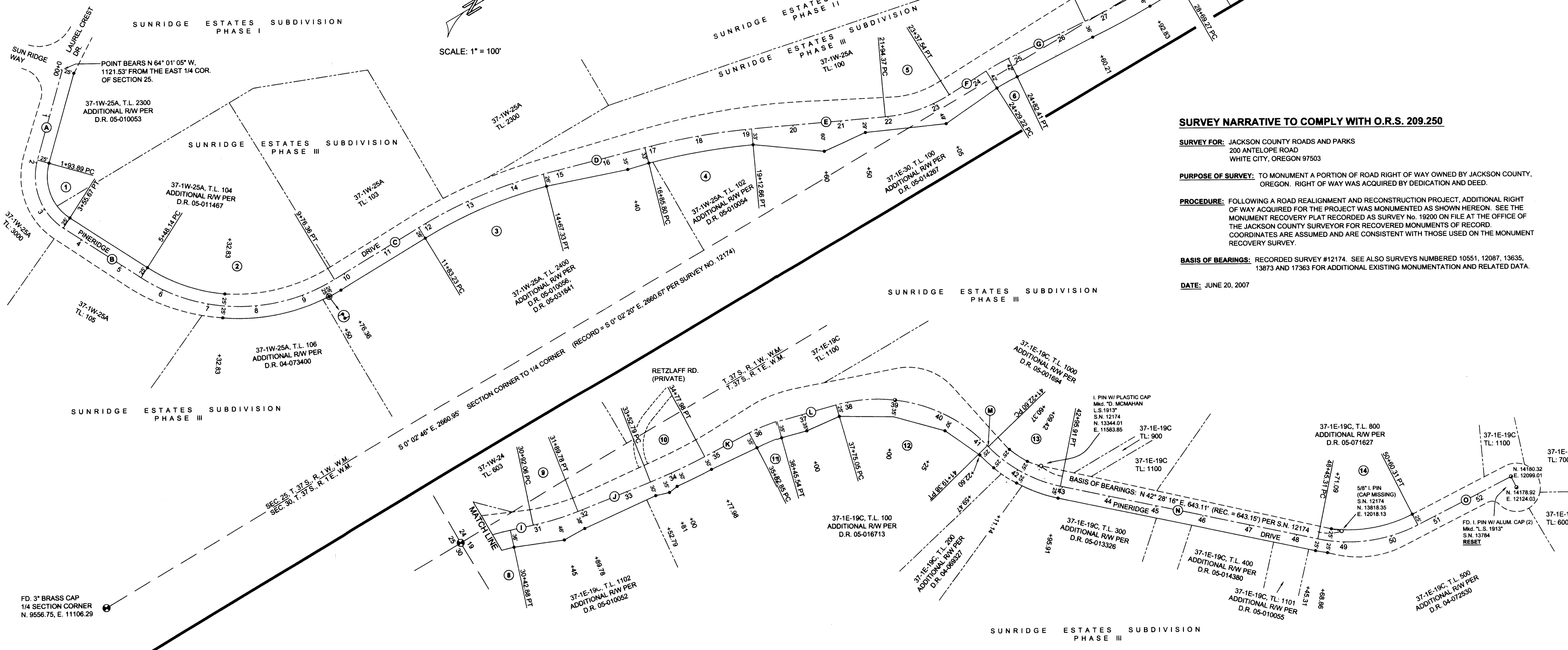

SURVEY NARRATIVE TO COMPLY WITH O.R.S. 209.250

SURVEY FOR: JACKSON COUNTY ROADS AND PARKS
 200 ANTELOPE ROAD
 WHITE CITY, OREGON 97503

PURPOSE OF SURVEY: TO MONUMENT A PORTION OF ROAD RIGHT OF WAY OWNED BY JACKSON COUNTY, OREGON. RIGHT OF WAY WAS ACQUIRED BY DEDICATION AND DEED.

PROCEDURE: FOLLOWING A ROAD REALIGNMENT AND RECONSTRUCTION PROJECT, ADDITIONAL RIGHT OF WAY ACQUIRED FOR THE PROJECT WAS MONUMENTED AS SHOWN HEREON. SEE THE MONUMENT RECOVERY PLAT RECORDED AS SURVEY NO. 19200 ON FILE AT THE OFFICE OF THE JACKSON COUNTY SURVEYOR FOR RECOVERED MONUMENTS OF RECORD. COORDINATES ARE ASSUMED AND ARE CONSISTENT WITH THOSE USED ON THE MONUMENT RECOVERY SURVEY.

BASIS OF BEARINGS: RECORDED SURVEY #12174. SEE ALSO SURVEYS NUMBERED 10551, 12087, 13635, 13873 AND 17363 FOR ADDITIONAL EXISTING MONUMENTATION AND RELATED DATA.

DATE: JUNE 20, 2007

FD. 3" BRASS CAP
 1/4 SECTION CORNER
 N. 9556.75, E. 11106.29

CENTERLINE CURVE TABLE

1. 45° 00' 00" C.L. D = 72° 48' 00" L = 161.78' T = 93.87' R = 127.32' L.C. = 151.11' BRNG. = S 80° 14' 00" E	4. 4' 00' 00" C.R. D = 9° 04' 28" L = 226.86' T = 113.67' R = 1432.39' L.C. = 226.62' BRNG. = N 20° 42' 59" E	7. 3° 50' 00" C.R. D = 5° 05' 01" L = 132.69' T = 66.35' R = 1145.92' L.C. = 132.57' BRNG. = N 2° 20' 11" E	10. 5° 00' 00" C.L. D = 6° 15' 35" L = 125.19' T = 62.66' R = 1145.92' L.C. = 125.13' BRNG. = N 5° 42' 02" E	13. 20° 00' 00" C.L. D = 34° 39' 45" L = 173.31' T = 89.40' R = 286.48' L.C. = 170.68' BRNG. = N 59° 07' 50" E
2. 15° 00' 00" C.L. D = 64° 14' 04" L = 428.23' T = 239.77' R = 381.97' L.C. = 406.15' BRNG. = N 31° 15' 00" E	5. 19° 00' 00" C.L. D = 27° 12' 07" L = 143.16' T = 72.96' R = 301.56' L.C. = 141.82' BRNG. = N 20° 42' 59" E	8. 10° 50' 00" C.R. D = 18° 48' 26" L = 173.61' T = 87.59' R = 528.88' L.C. = 172.84' BRNG. = N 9° 11' 56" E	11. 19° 00' 00" C.R. D = 11° 54' 42" L = 173.61' T = 31.46' R = 301.56' L.C. = 62.57' BRNG. = N 8° 31' 34" E	14. 18° 00' 00" C.L. D = 38° 41' 57" L = 215.00' T = 62.69' R = 318.31' L.C. = 210.94' BRNG. = N 22° 27' 00" E
3. 6° 00' 00" C.R. D = 17° 02' 47" L = 284.11' T = 143.11' R = 954.93' L.C. = 283.05' BRNG. = N 7° 39' 22" E	6. 12° 50' 00" C.R. D = 6° 48' 37" L = 53.19' T = 26.63' R = 446.46' L.C. = 53.16' BRNG. = N 1° 27' 55" E	9. 10° 00' 00" C.R. D = 9° 46' 20" L = 97.72' T = 48.98' R = 572.96' L.C. = 97.61' BRNG. = N 13° 43' 00" E	12. 18° 00' 00" C.R. D = 61° 58' 44" L = 344.33' T = 191.18' R = 318.31' L.C. = 327.79' BRNG. = N 45° 28' 17" E	

LINE TABLE

A. S 43° 50' 00" E 193.89'	I. N 18° 36' 11" E 49.17'
B. N 63° 22' 00" E 192.47'	J. N 08° 49' 49" E 163.01'
C. N 00° 52' 00" W 206.87'	K. N 02° 34' 15" E 104.87'
D. N 16° 10' 45" E 218.47'	L. N 14° 28' 53" E 129.51'
E. N 25° 15' 13" E 281.72'	M. N 76° 27' 41" E 3.22'
F. N 01° 56' 51" W 91.69'	N. N 41° 48' 00" E 549.40'
G. N 04° 52' 42" E 177.80'	O. N 03° 06' 44" E 214.69'
H. N 00° 12' 19" W 76.44'	

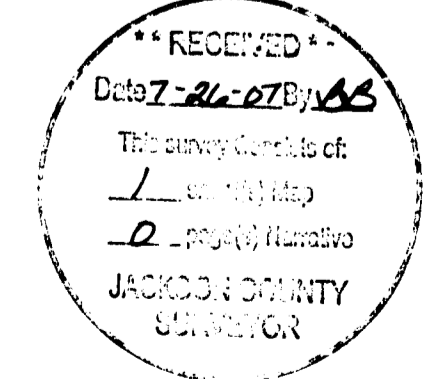

LEGEND

- FOUND GOVERNMENT CORNER AS NOTED
- FOUND SURVEY MONUMENT AS NOTED
- SET 5/8" x 24" IRON PIN WITH A YELLOW PLASTIC CAP Mkd. "JACKSON CO. ROADS & PK'S"
- SET 5/8" x 24" IRON PIN WITH A 2" ALUM. CAP w/ PUNCH, Mkd. "JACKSON CO. ROADS & PK'S"
- DENOTES APPROXIMATE EXISTING RIGHT OF WAY LINE
- D.R. DEED RECORD
- S.N. RECORDED SURVEY NUMBER ON FILE AT THE JACKSON COUNTY SURVEYOR'S OFFICE

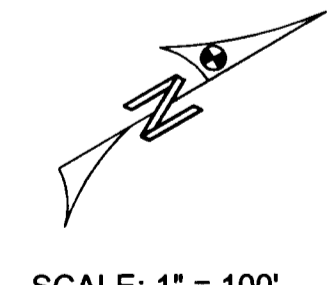

SCALE: 1" = 100'

JACKSON COUNTY ROADS AND PARKS SERVICES
 200 ANTELOPE ROAD
 WHITE CITY, OREGON 97503

REGISTERED
 PROFESSIONAL
 LAND SURVEYOR
James P. Dickerson
 OREGON
 JANUARY 17, 1985
 JAMES P. DICKERSON
 2691