

* See Aff. of Correction

SW 1/4 SEC 33 T38S R1E WM
 NW 1/4 SEC 4 T39S R1E WM

*** RECEIVED ***
 DATE 7-5-07 BY *bb*
 This survey consists of:
 2 sheet(s) Map
 0 page(s) Narrative
 JACKSON COUNTY
 SURVEYOR

590
 SET 5/8" IRON ROD W/RPC
 STAMPED "OBEC CONTROL"
 (05/18/04)

PROJECT COORDINATES (LDP)
 N 208705.75
 E 4321736.11

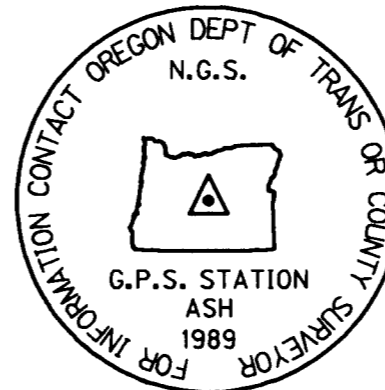
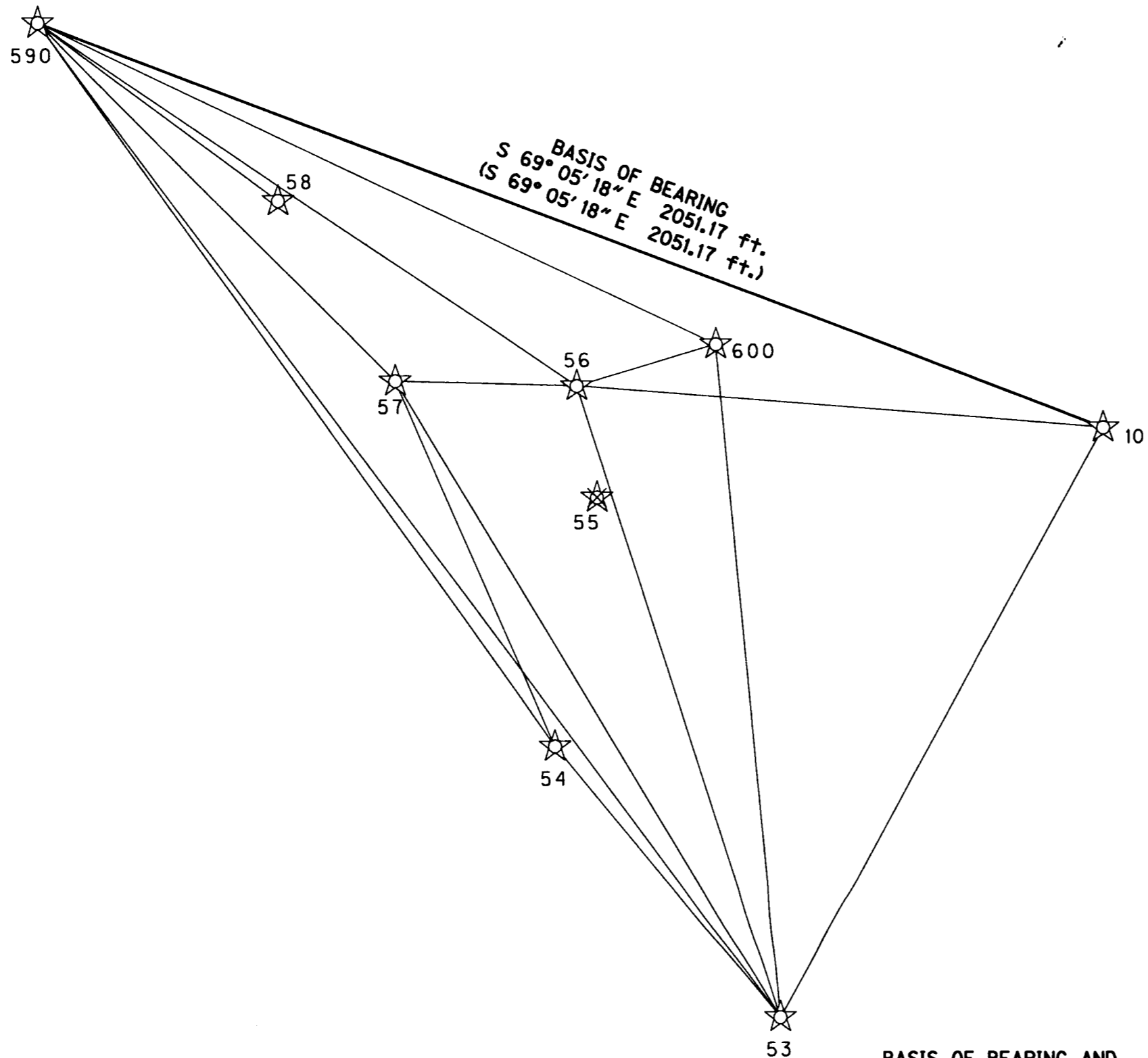

10
 PID NZ1326
 DESIGNATION "ASH"
 FD DISK SET IN 6" SQUARE CONCRETE PAD
 (05/18/04)

PROJECT COORDINATES (LDP)
 N 207973.63
 E 4323652.17

PUBLISHED COORDINATES
 OREGON STATE PLANE SOUTH ZONE
 N 207963.20
 E 4323435.40



CONTROL NARRATIVE

PROJECT: OAK STREET BRIDGE #31
 LOCATION: OAK STREET, JACKSON COUNTY
 OBEC PROJECT: 114-048.50
 SURVEY DATUM: LOCAL DATUM PLANE (LDP)
 HORIZONTAL - LDP DERIVED FROM OREGON STATE PLANE
 SOUTH ZONE - NAD 83(98) (INTERNATIONAL FEET)
 VERTICAL - NAVD 88 (INTERNATIONAL FEET)

THE INITIAL GPS CONTROL NETWORK FOR THIS PROJECT WAS SET IN 2004 BY OBEC CONSULTING ENGINEERS AND RECORDED AS SURVEY NO. 18490. TO CONVERT THE LDP COORDINATES TO OREGON STATE PLANE SOUTH ZONE - NAD83 (98), MULTIPLY THE COORDINATES BY A COMBINED SCALE FACTOR OF 0.999949865.

CONTROL POINTS FOR THIS SURVEY WERE NOT SET ON AND DO NOT REPRESENT PROPERTY LINES OR RIGHT-OF-WAY LINES AND ARE INTENDED FOR USE BY JACKSON COUNTY ROADS, PARKS AND PLANNING SERVICES AND OBEC CONSULTING ENGINEERS IN SUPPORT OF FUTURE PROJECTS. IT IS NOT THE INTENT OF JACKSON COUNTY ROADS, PARKS AND PLANNING SERVICES OR OBEC CONSULTING ENGINEERS TO PERPETUATE THESE CONTROL POINTS AS MONUMENTS.

BASIS OF BEARING AND CONTROL NETWORK SCHEMATIC
 NOT TO SCALE

1.96 SIGMA (95%) CONFIDENCE LEVEL LIMITS

POINT NO.	SEMI MAJOR	SEMI MINOR	ORIENTATION*
53	0.01 ift.	0.01 ift.	359°
54	0.03 ift.	0.02 ift.	20°
56	0.02 ift.	0.01 ift.	18°
57	0.04 ift.	0.02 ift.	340°
58	0.04 ift.	0.02 ift.	336°
590	0.02 ift.	0.01 ift.	4°
600	0.03 ift.	0.02 ift.	21°

LEGEND	
	FOUND GPS POINT
	DESTROYED
	LINES OF OBSERVATION
	RECORD DATA PER CS 18490

* NORTH AZIMUTH
 FIXED POINTS NOT SUBJECT TO LEAST SQUARES
 ADJUSTMENT OR CONFIDENCE LEVEL ANALYSIS: 10, 30

FND = FOUND
 CS = COUNTY SURVEY
 RPC = RED PLASTIC CAP

NETWORK POINT COORDINATE TABLE

PT. ID.	LDP NORTHING	LDP EASTING	DATE	DESCRIPTION
10	207973.63	4323652.17	05-18-2004	FND 4" BRASS DISK IN 6" SQUARE CONCRETE STAMPED "ASH 1989", NGS DATA SHEETS
20	180631.57	4345272.86	05-18-2004	FND 3 1/2" BRASS DISK STAMPED "F760 1988", NGS DATA SHEETS
30	252935.67	4279504.85	05-18-2004	FND 4 1/2" BRASS DISK IN MONUMENT WELL "PACIFIC SURVEY", NGS DATA SHEETS
53	206917.10	4323064.95	06-22-2004	FND 5/8" REBAR W/RPC "OBEC CONTROL", CS 18490
54	207405.61	4322661.29	05-16-2004	FND 5/8" REBAR W/RPC "OBEC CONTROL", CS 18490
56	208049.72	4322703.13	06-15-2004	FND 5/8" REBAR W/RPC "OBEC CONTROL", CS 18490
57	208059.65	4322376.76	06-10-2004	FND 5/8" REBAR W/RPC "OBEC CONTROL", CS 18490
58	208385.83	4322167.49	06-10-2004	FND 5/8" REBAR W/RPC "OBEC CONTROL", CS 18490
590	208705.75	4321736.11	06-10-2004	FND 5/8" REBAR W/RPC "OBEC CONTROL", CS 18490
600	208123.74	4322953.76	06-10-2004	FND MAGNAIL W/WASHER "OBEC CONTROL", CS 18490

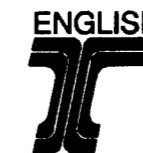

REGISTERED PROFESSIONAL LAND SURVEYOR

ANDREW D. AUSLAND
 OREGON
 JULY 15, 2003
 56136

RENEWAL DATE: DEC. 31, 2007
 SIGNED: *Andrew D. Ausland*

JIM COLTON OBEC
 APPROVED BY: SUR. GRP. MAN. TITLE

FILE NAME: 114048mon.dgn

OBEC CONSULTING ENGINEERS
 Corporate Office: 820 COUNTRY CLUB ROAD, SUITE 100B EUGENE, OREGON 97401-8088, 541-883-8000
 2235 MISSION STREET SE, SUITE 100 SALEM, OREGON 97302-1285, 503-588-4100
 1335 POPLAR DRIVE MEDFORD, OREGON 97504-5207, 541-774-5580
 5005 SW MEADOWS ROAD, SUITE 120 LAKE OSWEGO, OREGON 97035, 503-620-6103

RIGHT-OF-WAY BOUNDARY MONUMENTATION SURVEY
OAK STREET BRIDGE NO. 31 OVER BEAR CREEK
 FOR JACKSON COUNTY
 ROADS, PARKS, AND PLANNING SERVICES
 MAY 2007

JACKSON COUNTY, OREGON SCALE 1" = 50'

DESIGNED: ANDREW AUSLAND	PROJ. NO. 114-048	SHT. 1 OF 2
DRAWN: R. BEAUSOLEIL	CHK'D: JIM COLTON	

NARRATIVE

THE PURPOSE OF THIS SURVEY WAS TO MONUMENT THE RIGHT OF WAY ACQUIRED FOR THE CONSTRUCTION OF OAK STREET NEAR THE BEAR CREEK (OAK STREET) BRIDGE. THIS SURVEY WAS MADE AT THE REQUEST OF JACKSON COUNTY ROADS AND PARKS SERVICE AND WAS DESIGNED TO PERPETUATE THE ENGINEER'S CENTER LINE ALIGNMENT AND NEW RIGHT OF WAY FOR THE PROJECT IN CONFORMANCE WITH O.R.S. 209.155. CONSTRUCTION OF THIS PROJECT WAS COMPLETED BETWEEN MAY OF 2005 AND NOVEMBER 2006. THE DEED RECORDING NUMBERS SHOWN ON THIS MAP ARE REPRESENTATIVE OF ONLY THE RIGHT OF WAY ACQUISITIONS MADE FOR THIS PROJECT.

REFERENCE DOCUMENTS USED: CS 652, CS 2927, CS 12824, CS 16262, CS 16681, CS 18152, CS 5576, CS 6676, CS 9272, CS 6114, INSTR. NO. 2005-011465, INSTR. NO. 2005-008764, AND INSTR. NO. 2005-011466.

THIS SURVEY WAS PERFORMED IN INTERNATIONAL FEET. THE SURVEY EQUIPMENT CONSISTED OF A NIKON DTM-520 TOTAL STATION WITH A TSC2 DATA COLLECTOR.

SW 1/4 SEC 33 T38S R1E WM
NW 1/4 SEC 4 T39S R1E WM

RECEIVED
DATE 7-5-07 BY *bb*
This survey consists of:
2 sheet(s) Map
0 page(s) Narrative
JACKSON COUNTY SURVEYOR

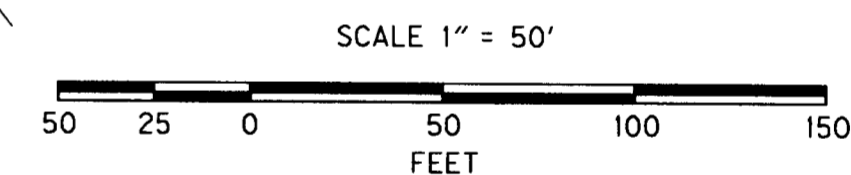
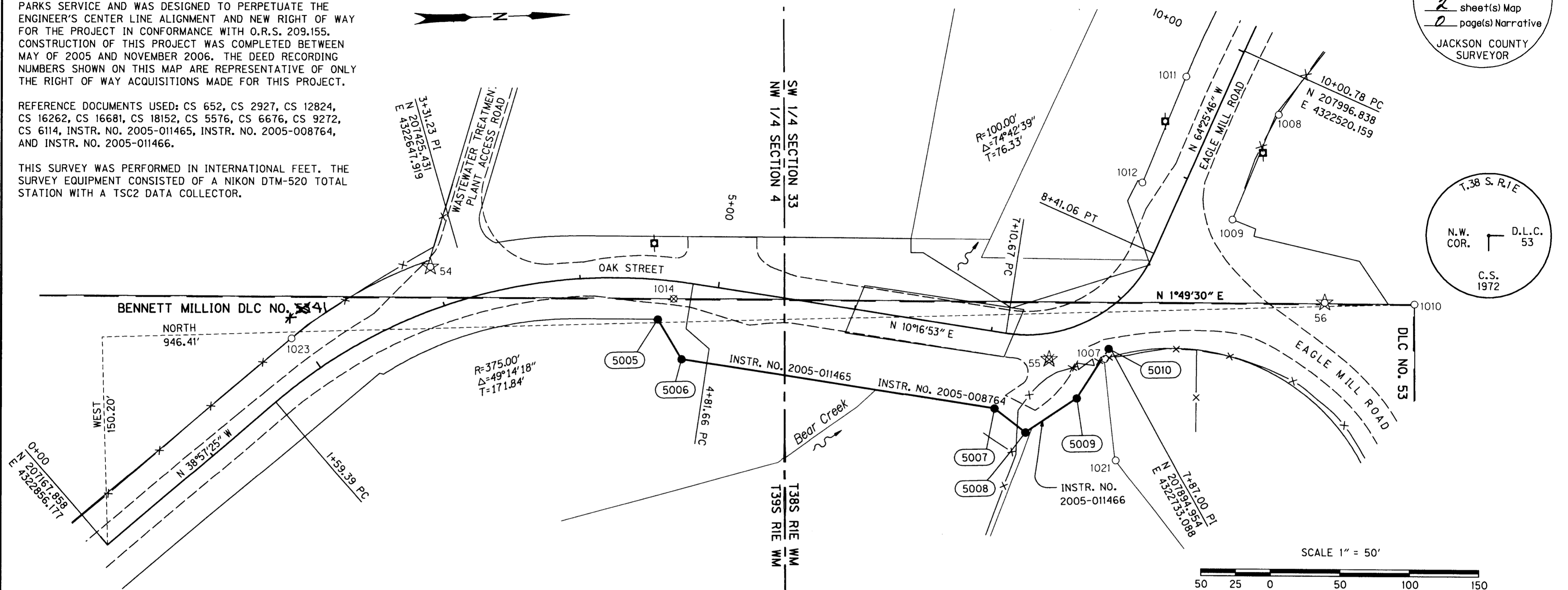
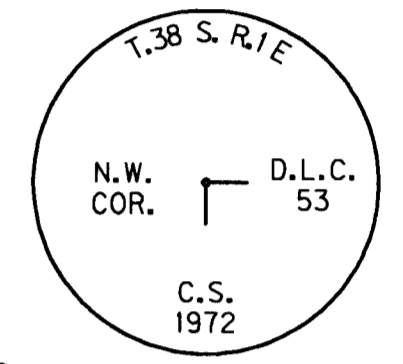

* Aff. ID. of Correction
Doc No. 2007-51545 (CS 19715)
Andrew D. Ausland, CS., 2/25/2008

DN = DOWN
FND = FOUND
REF = REFERENCE
CS = COUNTY SURVEY
YPC = YELLOW PLASTIC CAP

FOUND MONUMENT LIST

PT. ID.	LDP NORTHING	LDP EASTING	STATION	OFFSET	DATE	DESCRIPTION
1007	207890.56	4322739.87	7+70.48	30.03' RT	04-16-2007	FND 1/2" IRON ROD, FLUSH - CS 2927
1008	208020.27	4322566.49	9+69.10	41.13' RT	04-16-2007	FND 5/8" IRON ROD, UP 0.3' - CS 6114
1009	207985.05	4322641.36	8+86.36	41.68' RT	04-16-2007	FND 5/8" IRON ROD, FLUSH - CS 6114
1010	208114.27	4322705.98	N/A	N/A	06-08-2004	FND 3" BRASS DISK, DLC "T.38S. R.1E DLC 53 C.S. 1972" - CS 12824
1011	207954.58	4322537.35	9+67.03	30.70' LT	04-16-2007	FND 5/8" IRON ROD, UP 0.35' - CS 6114
1012	207920.90	4322612.94	8+84.31	28.45' LT	04-16-2007	FND 5/8" IRON ROD, BENT, DN 0.8' - CS 6114
1014	207580.19	4322689.03	4+69.00	12.62' RT	04-16-2007	DESTROYED DURING CONSTRUCTION, 3/4" IRON ROD, DN 0.5' - CS 16681
1021	207896.28	4322812.66	7+58.29	100.35' RT	04-16-2007	FND 1/2" IRON ROD, FLUSH - CS 2927
1023	207304.33	4322710.52	1+94.98	29.28' LT	04-16-2007	FND 1 1/2" IRON PIPE, UP 0.2' - REF CS 9272

SET MONUMENT LIST

PT. ID.	LDP NORTHING	LDP EASTING	STATION	OFFSET	DATE	DESCRIPTION
5005	207568.34	4322703.67	4+58.60	28.69' RT	03-08-2007	SET 5/8" x 30" REBAR W/YPC STAMPED "OBEC LS 56136"
5006	207584.70	4322732.71	4+81.66	55.00' RT	03-08-2007	SET 5/8" x 30" REBAR W/YPC STAMPED "OBEC LS 56136"
5007	207810.03	4322773.58	7+10.67	55.00' RT	03-08-2007	SET 5/8" x 30" REBAR W/ALUMINUM CAP STAMPED "OBEC LS 56136"
5008	207831.85	4322791.20	7+25.18	70.23' RT	03-08-2007	SET 5/8" x 30" REBAR W/YPC STAMPED "OBEC LS 56136"
5009	207869.54	4322767.70	7+50.00	50.05' RT	03-08-2007	SET 5/8" x 30" REBAR W/YPC STAMPED "OBEC LS 56136"
5010	207893.49	4322732.60	7+75.00	24.71' RT	03-08-2007	SET 5/8" x 30" REBAR W/YPC STAMPED "OBEC LS 56136" (FALSE CALL)

LEGEND

- SET MONUMENT
- FOUND MONUMENT
- × DESTROYED
- ☆ FOUND GPS POINT PER CS 18490
- NEW RIGHT-OF-WAY
- EXISTING RIGHT-OF-WAY
- - - EDGE OF PAVEMENT
- X- FENCE
- ⊠ POWER POLE
- FALSE CALL LINE
- (XXXX) RIGHT-OF-WAY POINT NO.

ENGLISH
REGISTERED PROFESSIONAL LAND SURVEYOR
ANDREW D. AUSLAND
56136
RENEWAL DATE: DEC. 31, 2007
SIGNED: *Andrew D. Ausland*

OBEC CONSULTING ENGINEERS
2235 MISSION STREET SE, SUITE 100 SALEM, OREGON 97302-1285, 503-588-4100
1335 POPLAR DRIVE MEDFORD, OREGON 97504-5207, 541-774-5300
5005 SW MEADOWS ROAD, SUITE 120 LAKE OSWEGO, OREGON 97035, 503-620-6103
FILE NAME: 114048mon.dgn

RIGHT-OF-WAY BOUNDARY MONUMENTATION SURVEY
OAK STREET BRIDGE NO. 31 OVER BEAR CREEK
FOR JACKSON COUNTY ROADS, PARKS, AND PLANNING SERVICES
MAY 2007
JACKSON COUNTY, OREGON
SCALE 1" = 50'
DESIGNED: ANDREW AUSLAND PROJ. NO. 114-048 SHT. 2 OF 2
DRAWN: R. BEAUSOLEIL CHK'D: JIM COLTON



I, Kathleen S. Beckett, County Clerk for Jackson County, Oregon, certify that the instrument identified herein was recorded in the Clerk records.
Kathleen S. Beckett - County Clerk

AFFIDAVIT OF CORRECTION

19715

I, ANDREW D. AUSLAND, P.L.S. No.56136, being duly sworn, depose and say that I am the surveyor who surveyed the property as depicted and filed as Survey Number 19715, in the Jackson County Survey Records.

The following corrections to said survey are necessary and are as follows:

- 1. On page Number 2 of 2 of said survey the label that designates the DLC line annotation should read BENNETT MILLION DLC NO. 41 (NOT 53). The portion of said DLC lying southerly of the Township line is DLC 41 and the portion lying northerly of the Township line is DLC 53.

The present fee owner(s) of the property materially affected by this affidavit is as follows:

Jackson County Oregon



Andrew D. Ausland

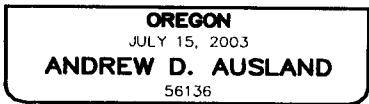

Andrew D. Ausland
ANDREW D. AUSLAND

RENEWAL DATE: DEC. 31, 2007

SIGNED: 10/17/2007

NOTARY STATEMENT:

STATE OF OREGON)
COUNTY OF JACKSON)

Subscribed and sworn to before me on this 17th day of OCTOBER, 2007

Liana Alpenia

Notary Public for the State of Oregon

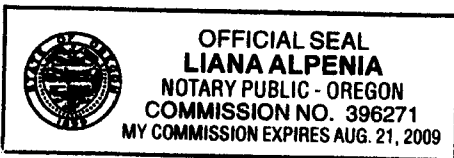

APPROVAL:

I, Roger R. Roberts, Jackson County Surveyor, do hereby certify that said Affidavit of Correction for Survey Number 19715 has been examined by me and that it complies with requirements of ORS 209.255

Roger R. Roberts 10/25/2007
Roger R. Roberts Date
Jackson County Surveyor

