

**LEGEND:**

- ⊙ = FD. JACKSON COUNTY SURVEYOR BRASS CAPPED MONUMENT. TIED PREVIOUSLY.
- ⊙ = FD. B.L.M. BRASS CAPPED MONUMENT. TIED PREVIOUSLY.
- ⊙ = FD. 5/8" IRON PIN W/ PLASTIC CAP MKD. L.J. FRIAR & ASSOC PER FS15095. TIED PREVIOUSLY.
- ⊙ = FD. 5/8" IRON PIN W/ PLASTIC CAP MKD. FLATEBO PLS1184 PER FS10339, TIED PREVIOUSLY.
- = SET 5/8" X 24" IRON PIN WITH PLASTIC CAP MKD. L.J. FRIAR & ASSOC,
- ⊗ = SET 1.5" BRASS DISC MKD. L.J. FRIAR & ASSOC IN LEAD PLUG IN LARGE BOULDER.
- ( ) = DEED RECORD DATA PER DOC. 99-63125, ORJCO.
- ORJCO = OFFICIAL RECORDS OF JACKSON COUNTY, OREGON.
- FS = FILED SURVEY #.
- X- = FENCE LINE.

# MAP OF SURVEY

Located in the S.W. 1/4 of the S.W. 1/4  
of Section 5, T.40S., R.4E., W.M.  
Jackson County, Oregon

**SURVEY FOR:**

Joe Johnson  
16151 Greensprings Hwy.  
Ashland, OR 97520

**SURVEY BY:**

L.J. Friar & Associates, P.C.  
Consulting Land Surveyors  
816 West Eighth Street  
Medford, Oregon 97501  
Phone: (541) 772-2782  
Email: ljfriar@charter.net

**BASIS OF BEARINGS:**

SURVEY NO. 15095

**DATE:**

MARCH 30, 2007

**SCALE: UNIT OF MEASUREMENT:**

1" = 50' FEET

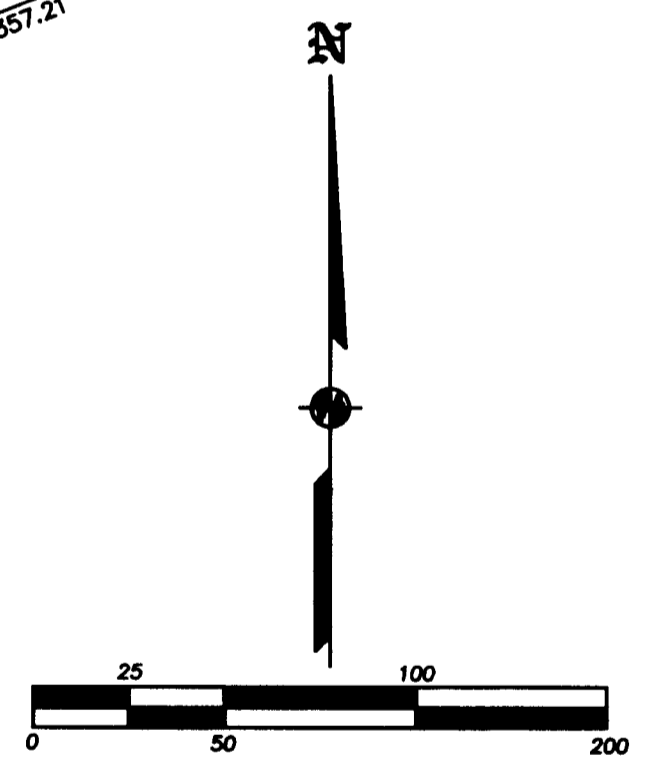
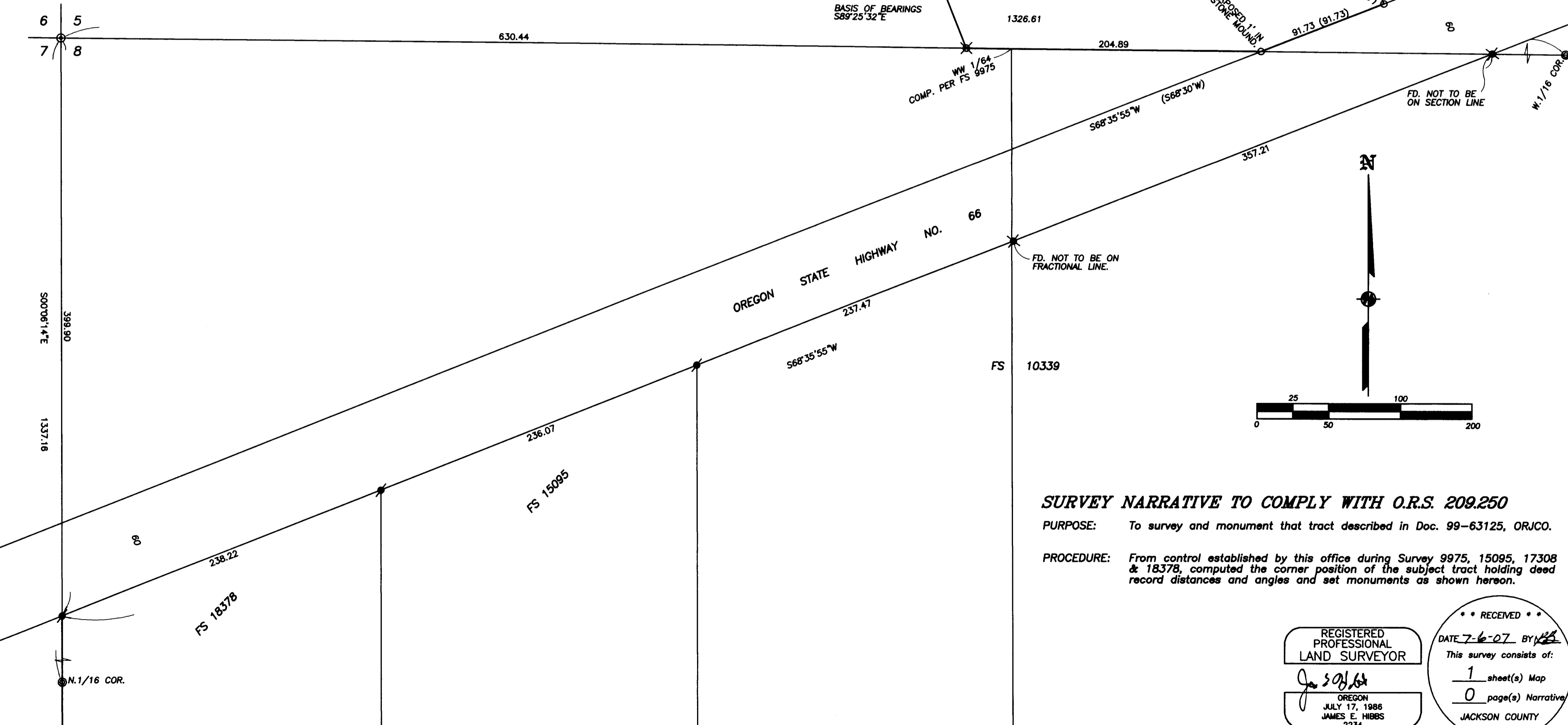

**SURVEY NARRATIVE TO COMPLY WITH O.R.S. 209.250**

**PURPOSE:** To survey and monument that tract described in Doc. 99-63125, ORJCO.

**PROCEDURE:** From control established by this office during Survey 9975, 15095, 17308 & 18378, computed the corner position of the subject tract holding deed record distances and angles and set monuments as shown hereon.

REGISTERED  
PROFESSIONAL  
LAND SURVEYOR

*J. Friar*  
OREGON  
JULY 17, 1986  
JAMES E. HIBBS  
2234  
RENEWAL DATE 6-30-07

•• RECEIVED ••  
DATE 7-6-07 BY [Signature]  
This survey consists of:  
1 sheet(s) Map  
0 page(s) Narrative  
JACKSON COUNTY  
SURVEYOR  
07114FM

404E(05) TL1400

THIS PLAT WAS PREPARED USING AN HP450C DESIGNJET WITH 51640A INKJET INK ON CONTINENTAL JPC4M2 POLYESTER FILM.