

Survey For
 NYE & NAUMES PACKING CO.
 Located in DLC No. 55, Sec. 2,
 T. 37 S., R. 2 W., W.M.
 By: Mark E. Boyden
 April, 1962

SCALE: 1" = 100'
 Set 1" galvanized iron pipe

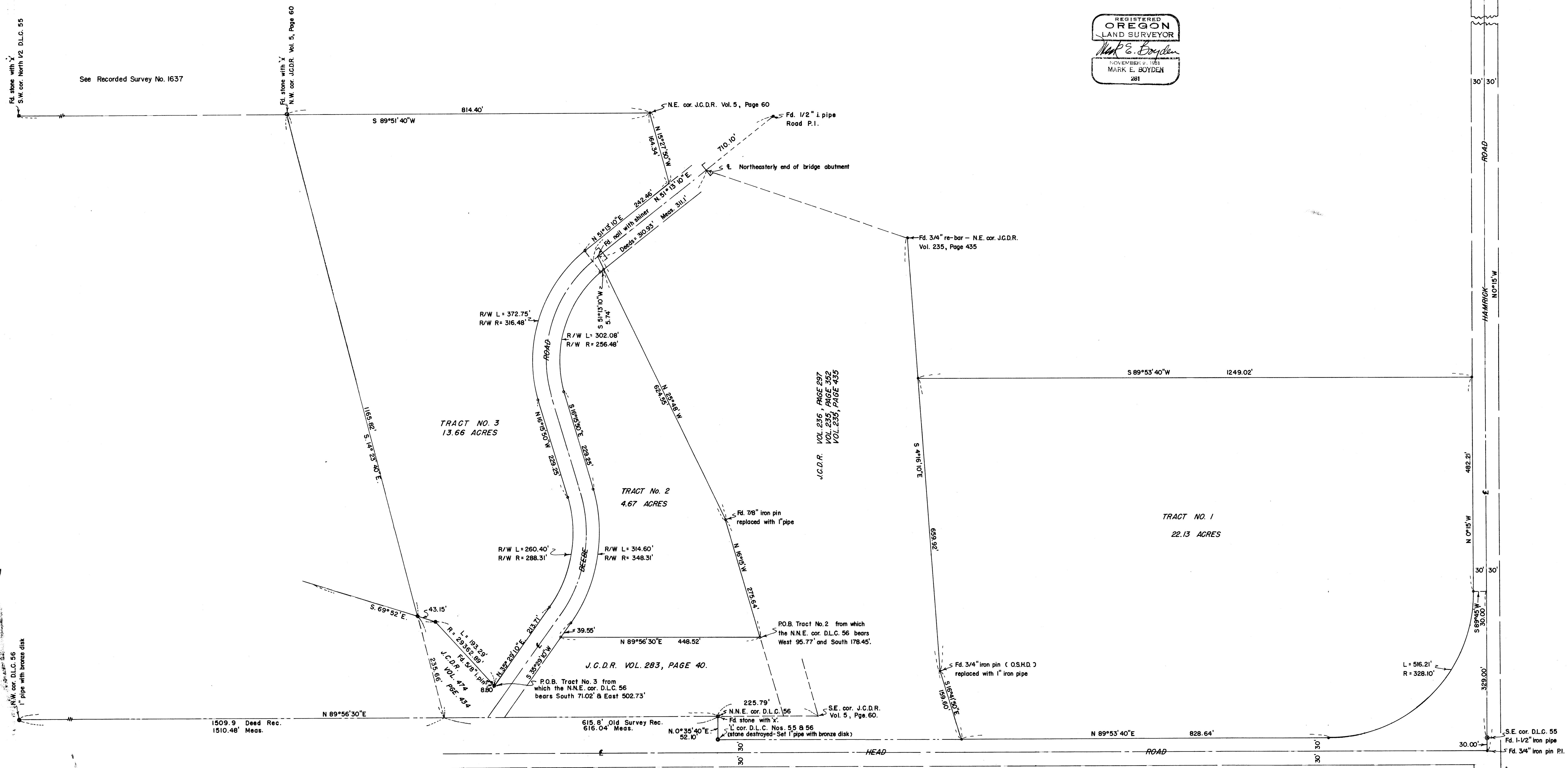

See Recorded Survey No. 1637

Fd. stone with X
 S.W. cor. North 1/2 D.L.C. 55

Fd. stone with X
 N.W. cor. J.C.D.R. Vol. 5, Page 60

N.E. cor. J.C.D.R. Vol. 5, Page 60

Fd. 1/2" iron pipe
 Road P.I.

Northeasterly end of bridge abutment

Fd. 3/4" re-bar - N.E. cor. J.C.D.R.
 Vol. 235, Page 435

TRACT NO. 3
 13.66 ACRES

TRACT No. 2
 4.67 ACRES

TRACT NO. 1
 22.13 ACRES

J.C.D.R. VOL. 236, PAGE 297
 VOL. 239, PAGE 352
 VOL. 235, PAGE 435

Fd. 7/8" iron pin
 replaced with 1" pipe

P.O.B. Tract No. 2 from which
 the N.E. cor. D.L.C. 56 bears
 West 95.77' and South 178.45'.

P.O.B. Tract No. 3 from
 which the N.E. cor. D.L.C. 56
 bears South 71.02' & East 502.73'

N.N.E. cor. D.L.C. 56
 S.E. cor. J.C.D.R.
 Vol. 5, Page 60.

Fd. stone with X
 L' cor. D.L.C. Nos. 55 & 56
 (stone destroyed - Set 1" pipe with bronze disk)

1509.9 Dead Rec.
 1510.48' Meas.

615.8' Old Survey Rec.
 616.04' Meas.

S.E. cor. D.L.C. 55
 Fd. 1-1/2" iron pipe
 Fd. 3/4" iron pin P.I.

SURVEY NARRATIVE TO COMPLY WITH O. R. S. 209.250

FOR: Nye and Naumes Packing Co.
619 S. Grape St.
Medford, Oregon

LOCATION: DLC #55, Sec. Z T37SR2W, W. M.

PURPOSE: To monument and describe in three separate tracts, the original Norcross ownership described in Volume 108, Page 433 of the Deed Records of Jackson County, less those parcels deeded to the State of Oregon described in Volume 236, Page 297 and in Volume 474, Page 434 of said Deed Records. Also excepting there from that tract deeded to Jackson County in Volume 303, Page 477, The 60-foot Right-of-Way for Beebe Road, and the Westerly 30-feet of Hamrick Road.

PROCEDURE: Found monuments previously used on Recorded Survey No. 1637 to control the South Boundary of the North-Half of DLC #55.

No evidence could be found of the stone monument set for the Southwest corner of Volume 5, Page 60, which corner was proportioned according to an old survey record of OSGOOD and CUMMINGS executed in 1909, Between the Northwest and North-Northeast corners of DLC #56.

The North Boundary of Parcel No. 1 was established parallel to and deed record distance Northerly from the South Boundary of DLC #55.

The State Highway tracts were located according to monuments found.

Beebe Road was located according to the County Road Survey in 1923 and shown on Map H-3-2 in the County Engineer's Office.

An isolated tract from the other three parcels, located between the State Gravel Pit Tract, Head Road and that property described in Volume 283, Page 40 of said Deed Records was described in general terms but not monumented on this survey.

Monumented the tract with 1" galvanized iron pipe as shown,
using for Meridian Control Recorded Survey No. 1637.

July, 1962

