

NW 1/4 & NE 1/4 SEC 10 T39S R3W WM
 SW 1/4 & SE 1/4 SEC 3 T39S R3W WM

**** RECEIVED ****
 DATE 7/18/07 BY AR
 This survey consists of:
5 sheet(s) Map
0 page(s) Narrative
 JACKSON COUNTY
 SURVEYOR

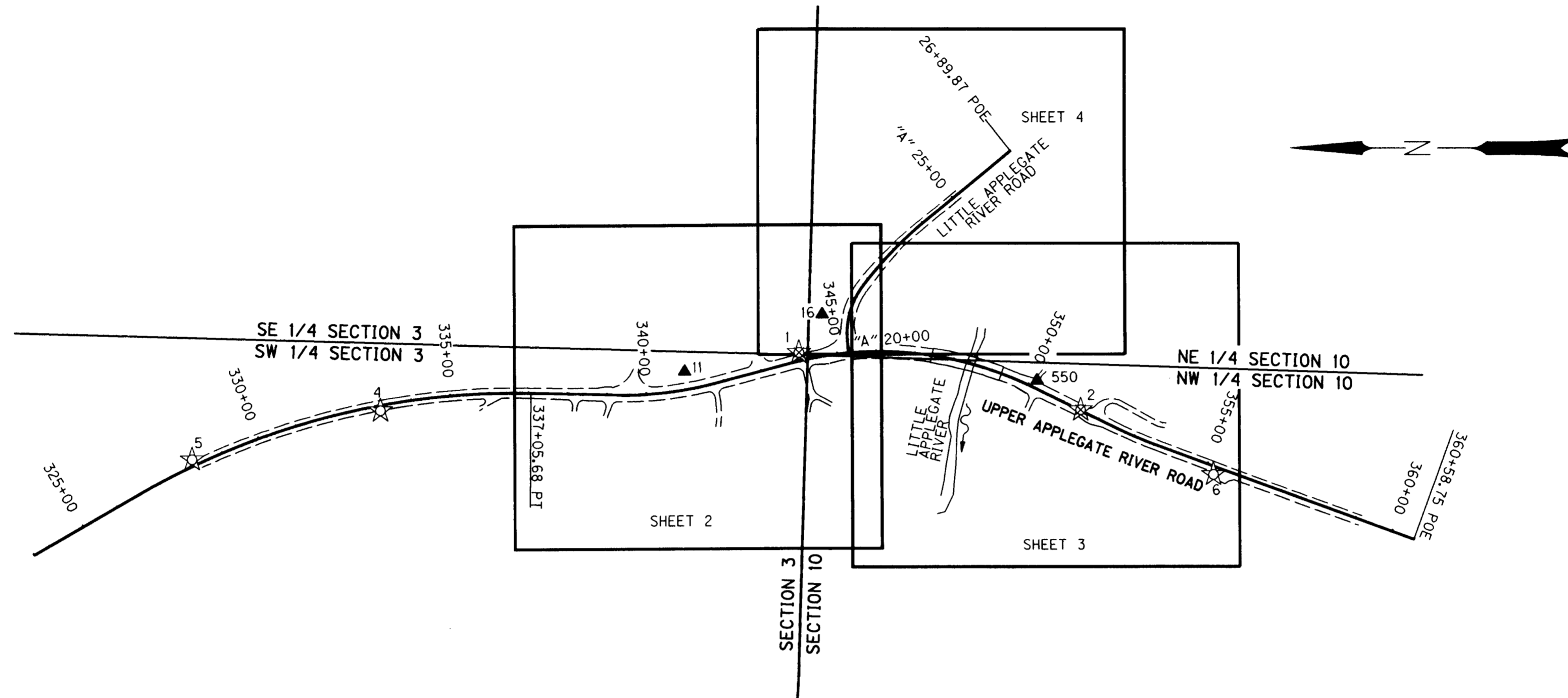

SHEET LAYOUT DIAGRAM
 NOT TO SCALE

NARRATIVE

THE PURPOSE OF THIS SURVEY IS TO MONUMENT THE RIGHT-OF-WAY ACQUIRED FOR THE CONSTRUCTION OF THE UPPER APPLGATE ROAD BRIDGE OVER THE LITTLE APPLGATE RIVER AND FOR THE REALIGNMENT OF PORTIONS OF UPPER APPLGATE ROAD AND LITTLE APPLGATE ROAD. THE RECORD ALIGNMENTS AND RIGHT-OF-WAY ARE BASED ON JACKSON COUNTY SURVEY NO. 18644. THE SURVEY IS LOCATED AT THE INTERSECTION OF UPPER APPLGATE ROAD AND LITTLE APPLGATE ROAD. THE CONSTRUCTION OF THE PROJECT WAS COMPLETED BETWEEN MARCH, 2006 AND JUNE, 2007.

THE ONE QUARTER CORNER COMMON TO SECTIONS 3 AND 10, TOWNSHIP 39 SOUTH, RANGE 3 WEST OF THE WILLAMETTE MERIDIAN, JACKSON COUNTY, OREGON, AS SET IN C.S. 8968 AND SHOWN IN C.S. 18644 WAS DESTROYED DURING THE CONSTRUCTION OF THIS PROJECT. IT WAS RESET AT THE RECORD POSITION AS SHOWN PER C.S. 18644 AT THE REQUEST OF THE JACKSON COUNTY SURVEYOR.

REFERENCE DOCUMENTS USED: C.S. 18644

DEED REFERNCES USED: 2006-002925 AND 2006-072880.

THE MONUMENTATION OF UPPER APPLGATE ROAD BEGINS AT STATION 337+05.68 AND ENDS AT STATION 360+58.75, AND THE MONUMENTATION OF LITTLE APPLGATE ROAD BEGINS AT STATION 20+00 AND ENDS AT STATION 26+89.87. THE ALIGNMENTS USED FOR THE NEW RIGHT-OF-WAY WERE FROM INSTRUMENT NO.s 2006-002925 AND 2006-072880.

THE CONTROL NETWORK AS ESTABLISHED PER C.S. 18644 WAS AUGMENTED TO REPLACE NETWORK CONTROL POINTS DESTROYED DURING CONSTRUCTION IN ORDER TO SET THE MONUMENTS AT THE NEW RIGHT-OF-WAY LOCATIONS. THE ADDITIONAL NETWORK POINTS WERE THEN ADJUSTED FROM RAW FIELD DATA USING A LEAST SQUARES ADJUSTMENT SOFTWARE CONSTRAINED TO UNDISTURBED REMAINING CONTROL FROM C.S. 18644. THE RIGH-OF-WAY MONUMENTATION WAS THEN SET USING THE ALIGNMENT STATION AND OFFSET CALLS GIVEN IN INSTRUMENT NO.s 2006-002925 AND 2006-072880. THE CALLS ARE RELATIVE TO THE "ENGINEER'S CENTERLINE" AS PER SAID INSTRUMENTS. THE MONUMENTS WERE SET BY RADIAL COORDINATE STAKEOUT FROM THE CONTROL NETWORK.

THE BASIS OF BEARINGS WAS ESTABLISHED BY HOLDING TWO NETWORK POINTS, 5 AND 6. THE DOCUMENTATION OF THESE NETWORK POINTS IS FILED WITH THE JACKSON COUNTY SURVEYOR'S OFFICE AS C.S. 18644.

THIS SURVEY WAS PERFORMED IN MAY AND JUNE OF 2007. THE SURVEY EQUIPMENT CONSISTED OF ONE TRIMBLE 5603 ROBOTIC TOTAL STATION, AND ONE TRIMBLE TSC2 DATA COLLECTOR.

LEGEND

- ☆ FOUND GPS NETWORK POINT
- ▲ SET NETWORK POINT
- × DESTROYED POINT

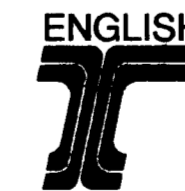

REGISTERED
 PROFESSIONAL
 LAND SURVEYOR

ARON J. CUTSFORTH
 65696

RENEWAL DATE: DEC. 31, 2007
 SIGNED: July 18, 2007

FILE NAME: 13013mon.dgn

OBEC CONSULTING ENGINEERS
 Corporate Office: 920 COUNTRY CLUB ROAD, SUITE 100B EUGENE, OREGON 97401-8088
 2235 MISSION STREET SE, SUITE 100 SALEM, OREGON 97302-1285
 1335 POPLAR DRIVE MEDFORD, OREGON 97504-5207
 5005 SW MEADOWS ROAD, SUITE 120 LAKE OSWEGO, OREGON 97035
 www.obec.com

RIGHT-OF-WAY MONUMENTATION SURVEY
LITTLE APPLGATE RIVER BRIDGE
 FOR JACKSON COUNTY
 ROADS, PARKS AND PLANNING SERVICES
 JULY 2007

ODOT KEY NO. 13013
 JACKSON COUNTY, OREGON

ANDY AUSLAND	OBEC	DESIGNED: ARON CUTSFORTH	PROJ. NO. 19-76.01	SHT. 1 OF 5
APPROVED BY: GROUP MANAGER TITLE		DRAWN: R. BEAUSOLEIL	CHK'D: A. AUSLAND	

NW 1/4 & NE 1/4 SEC 10 T39S R3W WM
 SW 1/4 & SE 1/4 SEC 3 T39S R3W WM

RECEIVED
 DATE 7/18/07 BY SE
 This survey consists of:
 5 sheet(s) Map
 0 page(s) Narrative
 JACKSON COUNTY
 SURVEYOR

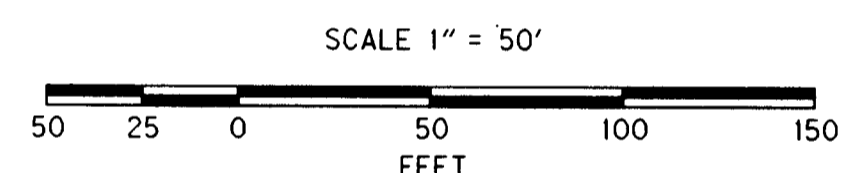
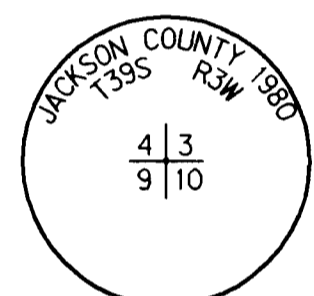
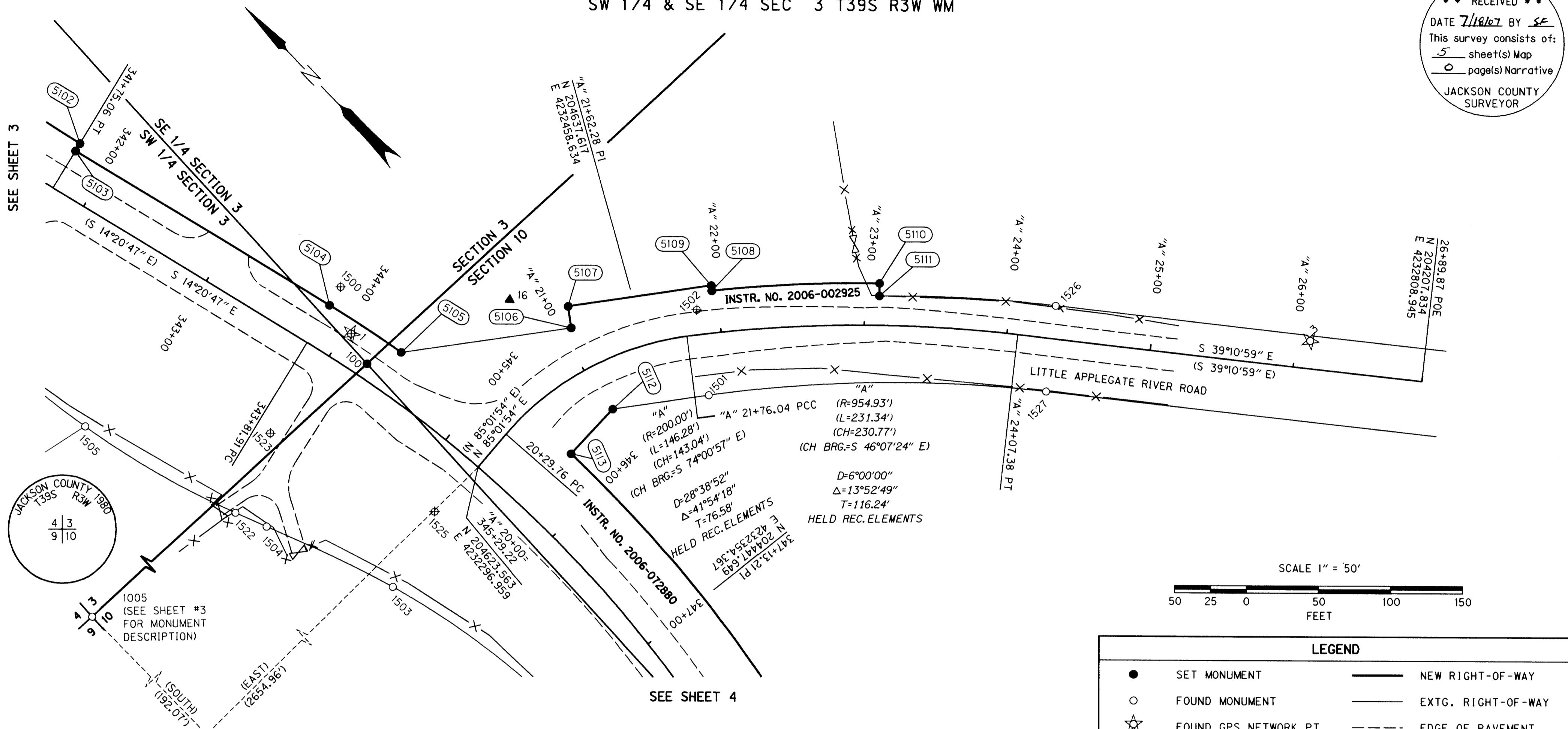

LEGEND

- SET MONUMENT
- FOUND MONUMENT
- ☆ FOUND GPS NETWORK PT.
- ▲ SET NETWORK POINT
- × DESTROYED
- () RECORD PER INST. NO. 2006-002925
- NEW RIGHT-OF-WAY
- EXTG. RIGHT-OF-WAY
- - - EDGE OF PAVEMENT
- X- FENCE
- (XXXX) RIGHT-OF-WAY PT. NO.

FND = FOUND
 CS = COUNTY SURVEY
 RPC = RED PLASTIC CAP
 YPC = YELLOW PLASTIC CAP

FOUND MONUMENT LIST (RECORD NORTHING & EASTING PER C.S. 18644)

PT. ID.	LDP NORTHING	LDP EASTING	STATION	OFFSET	DATE	DESCRIPTION & REFERENCE DOCUMENTS
1501	204546.88	4232446.35	"A"21+86.25	42.50' RT	05/03/2007	FND 5/8" IRON ROD, CS 7283 - 3 1/2" DOWN
1502	204595.14	4232481.73	"A"21+84.92	17.33' LT	05/03/2007	FND 5/8" IRON ROD, CS 7283 - 2 1/2" DOWN
1526	204422.67	4232663.45	"A"24+31.42	22.96' LT	05/03/2007	FND 5/8" IRON ROD, CS 7283 - FLUSH
1527	204384.80	4232617.03	"A"24+31.44	36.95' RT	05/03/2007	FND 5/8" IRON ROD, CS 7283 - FLUSH

SET MONUMENT LIST

PT. ID.	LDP NORTHING	LDP EASTING	STATION	OFFSET	DATE	DESCRIPTION & REFERENCE DOCUMENTS
5106	204659.47	4232419.37	"A" 21+09.84	44.51' LT	05/03/2007	SET 5/8" x 30" REBAR W/RPC STAMPED "OBEC LS 65696"
5107	204647.37	4232410.51	"A" 21+05.76	30.31' LT	05/03/2007	SET 5/8" x 30" REBAR W/RPC STAMPED "OBEC LS 65696"
5108	204597.06	4232498.28	"A" 21+96.53	29.00' LT	05/03/2007	SET 5/8" x 30" REBAR W/RPC STAMPED "OBEC LS 65696"
5109	204600.01	4232500.60	"A" 21+96.53	32.75' LT	05/03/2007	SET 5/8" x 30" REBAR W/RPC STAMPED "OBEC LS 65696"
5110	204519.17	4232586.07	"A" 23+10.50	29.00' LT	05/03/2007	SET 5/8" x 30" REBAR W/RPC STAMPED "OBEC LS 65696"
5111	204513.04	4232579.94	"A" 23+10.50	20.33' LT	05/03/2007	SET 5/8" x 30" REBAR W/RPC STAMPED "OBEC LS 65696"



REGISTERED PROFESSIONAL LAND SURVEYOR

ARON J. CUTSFORTH
 6596

RENEWAL DATE: DEC. 31, 2007
 SIGNED: July 18, 2007

OBEC CONSULTING ENGINEERS
 Corporate Office: 920 COUNTRY CLUB ROAD, SUITE 100B EUGENE, OREGON 97401-6089
 2235 MISSION STREET SE, SUITE 100 SALEM, OREGON 97302-1295
 1335 POPLAR DRIVE MEDFORD, OREGON 97504-5207
 5005 SW MEADOWS ROAD, SUITE 120 LAKE OSWEGO, OREGON 97035

RIGHT-OF-WAY MONUMENTATION SURVEY
LITTLE APPLAGATE RIVER BRIDGE
 FOR JACKSON COUNTY
 ROADS, PARKS AND PLANNING SERVICES
 JULY 2007
 ODOT KEY NO. 13013
 JACKSON COUNTY, OREGON
 DESIGNED: ARON CUTSFORTH PROJ. NO. 19-76.01 SHT. 5 OF 5
 DRAWN: R. BEAUSOLEIL CHK'D: A. AUSLAND

NW 1/4 & NE 1/4 SEC 10 T39S R3W WM

**** RECEIVED ****
 DATE 7/18/07 BY JF
 This survey consists of:
5 sheet(s) Map
0 page(s) Narrative
 JACKSON COUNTY
 SURVEYOR

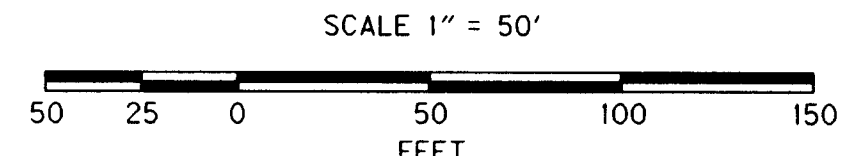
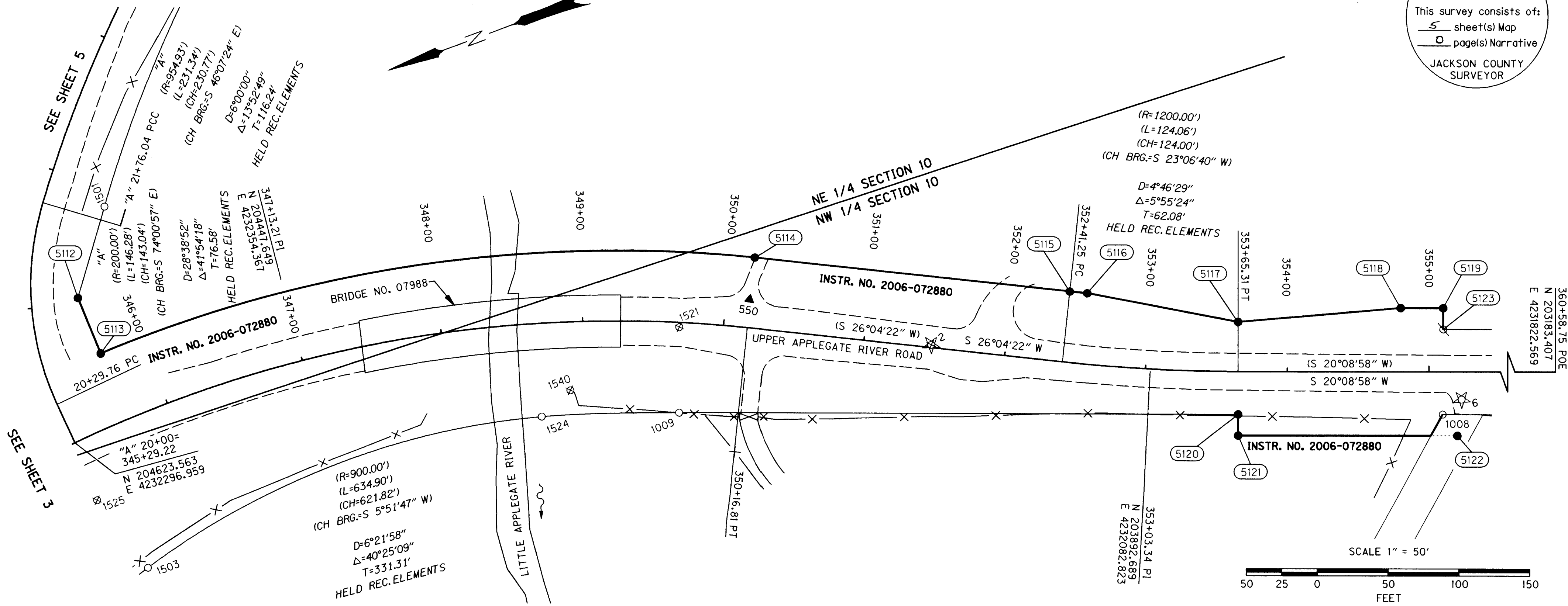
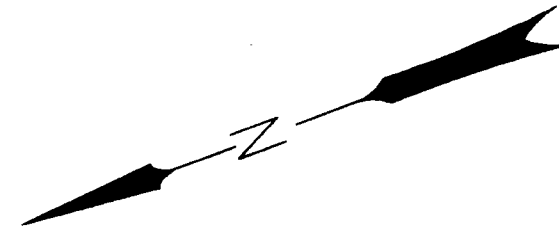

FND = FOUND
 CS = COUNTY SURVEY
 RPC = RED PLASTIC CAP
 YPC = YELLOW PLASTIC CAP

FOUND MONUMENT LIST (RECORD NORTHING & EASTING PER C.S. 18644)

PT. ID.	LDP NORTHING	LDP EASTING	STATION	OFFSET	DATE	DESCRIPTION & REFERENCE DOCUMENTS
1008	203709.31	4231983.62	355+09.52	30.00' RT	05/03/2007	FND 5/8" IRON ROD, CS 6156 - FLUSH
1009	204215.97	4232169.47	349+71.68	63.20' RT	05/03/2007	FND 5/8" IRON ROD, CS 5944 - 2" ABOVE
1521	204195.30	4232225.82	349+68.47	3.26' RT	05/03/2007	DESTROYED, 5/8" IRON ROD, CS 5944 - FLUSH
1524	204308.10	4232200.44	348+66.98	65.93' RT	05/03/2007	FND 5/8" IRON ROD, CS 5944 - 6" DOWN
1540	204282.81	4232210.65	N/A	N/A	05/03/2007	DESTROYED, 2 1/2" BRASS DISK, BM* W199, COMM. PANEL NO. 4155890484C, REV. 08/27/91

SET MONUMENT LIST

PT. ID.	LDP NORTHING	LDP EASTING	STATION	OFFSET	DATE	DESCRIPTION & REFERENCE DOCUMENTS
5112	204586.69	4232391.83	345+70.00	92.34' LT	05/03/2007	SET 5/8" x 30" REBAR W/RPC STAMPED "OBEC LS 65696"
5113	204584.94	4232349.53	345+70.00	50.00' LT	05/03/2007	SET 5/8" x 30" REBAR W/RPC STAMPED "OBEC LS 65696"
5114	204128.08	4232253.67	350+16.81	50.00' LT	05/03/2007	SET 5/8" x 30" REBAR W/RPC STAMPED "OBEC LS 65696"
5115	203926.48	4232155.02	352+41.25	50.00' LT	05/03/2007	SET 5/8" x 30" REBAR W/RPC STAMPED "OBEC LS 65696"
5116	203915.30	4232149.62	352+54.21	50.00' LT	05/03/2007	SET 5/8" x 30" REBAR W/RPC STAMPED "OBEC LS 65696"
5117	203822.35	4232094.29	353+65.31	35.00' LT	05/03/2007	SET 5/8" x 30" REBAR W/RPC STAMPED "OBEC LS 65696"
5118	203711.23	4232064.18	354+80.00	45.00' LT	05/03/2007	SET 5/8" x 30" REBAR W/RPC STAMPED "OBEC LS 65696"
5119	203683.07	4232053.84	355+10.00	45.00' LT	05/03/2007	SET 5/8" x 30" REBAR W/RPC STAMPED "OBEC LS 65696"
5120	203844.74	4232033.27	353+65.31	30.00' RT	05/03/2007	SET 5/8" x 30" REBAR W/RPC STAMPED "OBEC LS 65696"
5121	203849.91	4232019.19	353+65.31	45.00' RT	05/03/2007	SET 5/8" x 30" REBAR W/RPC STAMPED "OBEC LS 65696"
5122	203704.68	4231965.90	355+20.00	45.00' RT	05/03/2007	SET 5/8" x 30" REBAR W/RPC STAMPED "OBEC LS 65696", FALSE CALL
5123	203688.24	4232039.76	355+10.00	30.00' LT	05/03/2007	FALLS IN ROCK FACE OF CUT SLOPE - NOT SET

LEGEND	
●	SET MONUMENT
○	FOUND MONUMENT
☆	FOUND GPS NETWORK PT.
▲	SET NETWORK POINT
×	DESTROYED POINT
()	RECORD PER INSTR. NO. 2006-002925
⊗	CALCULATED POSITION, NO MONUMENT FOUND OR SET
—	NEW RIGHT-OF-WAY
---	EXTG. RIGHT-OF-WAY
- - - -	EDGE OF PAVEMENT
—X—	FENCE
(XXXX)	RIGHT-OF-WAY PT. NO.

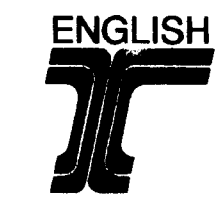

REGISTERED PROFESSIONAL LAND SURVEYOR

ARON J. CUTSFORTH
 65696

RENEWAL DATE: DEC. 31, 2007
 SIGNED: July 18, 2007

Corporate Office: 920 COUNTRY CLUB ROAD, SUITE 100B EUGENE, OREGON 97401-8089
 2235 MISSION STREET SE, SUITE 100 SALEM, OREGON 97302-1235
 1335 POPLAR DRIVE MEDFORD, OREGON 97504-5207
 5005 SW MEADOWS ROAD, SUITE 120 LAKE OSWEGO, OREGON 97035

RIGHT-OF-WAY MONUMENTATION SURVEY
LITTLE APPLIGATE RIVER BRIDGE
 FOR JACKSON COUNTY
 ROADS, PARKS AND PLANNING SERVICES
 JULY 2007

ODOT KEY NO. 13013
 JACKSON COUNTY, OREGON

DESIGNED: ARON CUTSFORTH
 DRAWN: R. BEAUSOLEIL

PROJ. NO. 19-76.01
 CHK'D: A. ALSI AND

SHT. 4 OF 5
 SCALE 1"=50'

NW 1/4 & NE 1/4 SEC 10 T39S R3W WM
 SW 1/4 & SE 1/4 SEC 3 T39S R3W WM

*** RECEIVED ***
 DATE 7/18/07 BY [Signature]
 This survey consists of:
 5 sheet(s) Map
 0 page(s) Narrative
 JACKSON COUNTY
 SURVEYOR

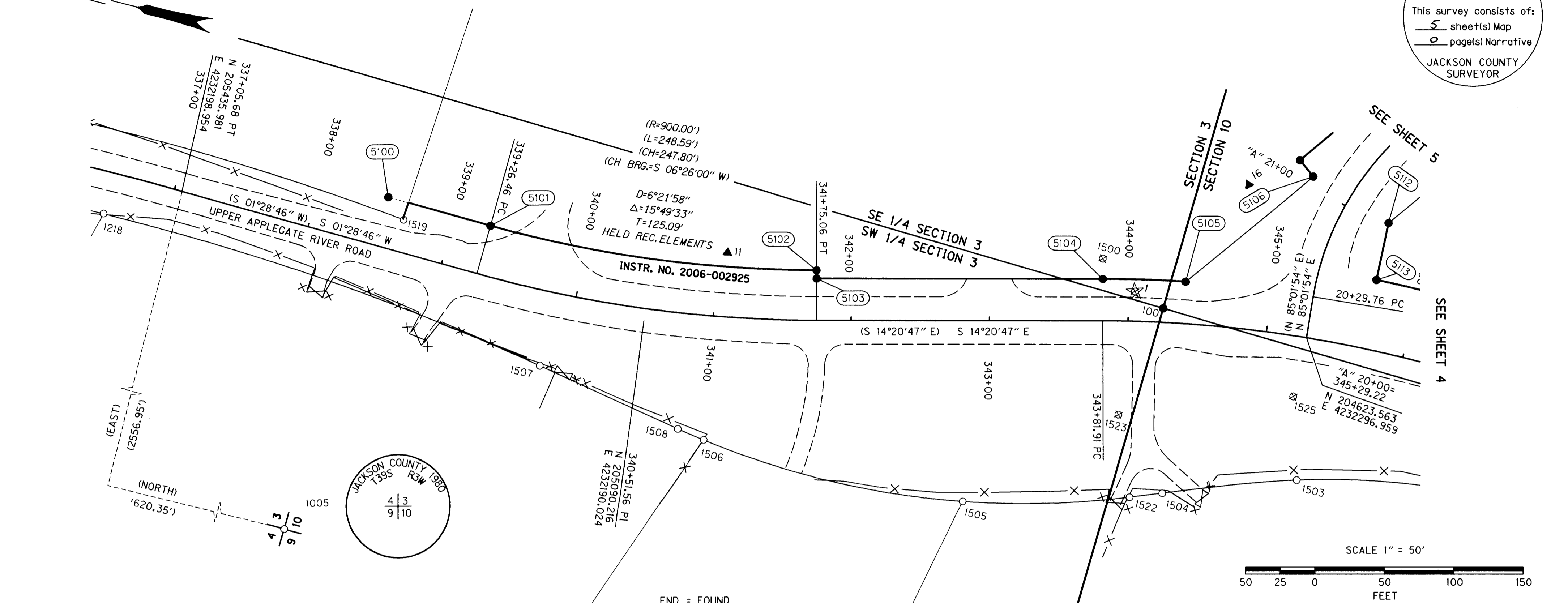

JACKSON COUNTY 1980
 T39S R3W
 4 | 3
 9 | 10

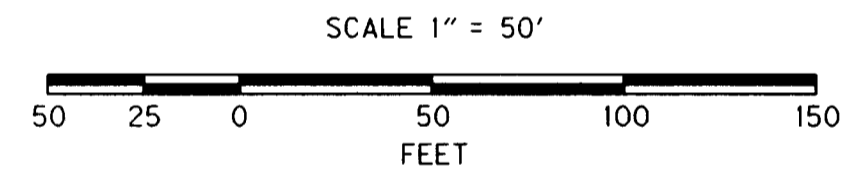

FND = FOUND
 CS = COUNTY SURVEY
 RPC = RED PLASTIC CAP
 YPC = YELLOW PLASTIC CAP
 J.C.R.R. = JACKSON COUNTY REESTABLISHMENT RECORDS

FOUND MONUMENT LIST (RECORD NORTHING & EASTING PER C.S. 18644)

PT. ID.	LDP NORTHING	LDP EASTING	STATION	OFFSET	DATE	DESCRIPTION & REFERENCE DOCUMENTS
100	204728.80	4232291.75	N/A	N/A	05/03/2007	DESTROYED, 2 1/2" BRASS DISK, 1/4 CORNER SECTION 3 & 10, PER CS 8968
1005	204815.63	4229642.00	N/A	N/A	11/03/2004	FND 2 1/2" BRASS DISK, SECTION CORNER, SECTION 3,4,9, & 10, PER J.C.R.R.
1218	205487.10	4232169.81	336+54.52	29.78' RT	05/03/2007	FND 5/8" IRON ROD W/RPC, CS 13018 - 1" ABOVE
1500	204779.82	4232315.70	N/A	N/A	05/03/2007	DESTROYED, 1 1/2" IRON PIPE, CS 7283 - 12" DOWN
1503	204605.53	4232196.44	345+39.66	101.65' RT	05/03/2007	FND 5/8" IRON ROD, CS 5944 - 10" DOWN
1504	204696.99	4232163.10	344+30.94	122.37' RT	05/03/2007	FND 5/8" IRON ROD, CS 5944 - 3" DOWN
1505	204834.84	4232121.38	342+80.37	129.78' RT	05/03/2007	FND 5/8" IRON ROD, CS 6156 - 3" DOWN
1506	205027.41	4232117.93	341+00.24	88.82' RT	05/03/2007	FND 5/8" IRON ROD W/YPC, CS 10085 - FLUSH
1507	205155.23	4232140.39	339+84.46	53.27' RT	05/03/2007	FND 5/8" IRON ROD, CS 5944 - FLUSH
1508	204597.06	4232121.04	340+82.63	82.61' RT	05/03/2007	FND 5/8" IRON ROD, CS 5944 - 2" ABOVE
1519	205276.12	4232218.24	338+64.99	23.41' LT	05/03/2007	FND 5/8" IRON ROD, CS 14664 - FLUSH
1522	204719.06	4232154.36	344+03.78	126.29' RT	05/03/2007	FND 5/8" IRON ROD, CS 5944 - 2" DOWN
1523	204741.40	4232210.01	N/A	N/A	05/03/2007	DESTROYED, 5/8" IRON ROD, CS 5944 - 2" DOWN
1525	204622.72	4232253.93	N/A	N/A	05/03/2007	DESTROYED, 5/8" IRON ROD, CS 5944 - 2" DOWN

SET MONUMENT LIST

PT. ID.	LDP NORTHING	LDP EASTING	STATION	OFFSET	DATE	DESCRIPTION & REFERENCE DOCUMENTS
100	204728.80	4232291.75	334+24.85	10.04' LT	06/13/2007	SET 5/8" x 30" REBAR W/RPC STAMPED "OBEC LS 65696"
5100	205290.78	4232231.22	338+50.00	36.00' LT	05/03/2007	SET 5/8" x 30" REBAR W/RPC STAMPED "OBEC LS 65696", FALSE CALL
5101	205214.34	4232229.24	339+26.46	36.00' LT	05/03/2007	SET 5/8" x 30" REBAR W/RPC STAMPED "OBEC LS 65696"
5102	204977.94	4232255.90	341+75.06	36.00' LT	05/03/2007	SET 5/8" x 30" REBAR W/RPC STAMPED "OBEC LS 65696"
5103	204976.46	4232250.08	341+75.06	30.00' LT	05/03/2007	SET 5/8" x 30" REBAR W/RPC STAMPED "OBEC LS 65696"
5104	204776.06	4232301.34	343+81.91	30.00' LT	05/03/2007	SET 5/8" x 30" REBAR W/RPC STAMPED "OBEC LS 65696"
5105	204717.82	4232314.26	344+39.64	30.00' LT	05/03/2007	SET 5/8" x 30" REBAR W/RPC STAMPED "OBEC LS 65696"

LEGEND

●	SET MONUMENT	—	NEW RIGHT-OF-WAY
○	FOUND MONUMENT	—	EXTG. RIGHT-OF-WAY
☆	FOUND GPS NETWORK PT.	- - -	EDGE OF PAVEMENT
▲	SET NETWORK POINT	- X -	FENCE
X	DESTROYED POINT	(XXXX)	RIGHT-OF-WAY PT. NO.
()	RECORD PER INST. NO. 2006-002925		

ENGLISH

 REGISTERED PROFESSIONAL LAND SURVEYOR
 ARON J. CUTSFORTH
 6566
 RENEWAL DATE: DEC. 31, 2007
 SIGNED: July 18, 2007

FILE NAME: 13013mon.dgn

Corporate Office: 920 COUNTRY CLUB ROAD, SUITE 100B EUGENE, OREGON 97401-6089
 2235 MISSION STREET SE, SUITE 100 SALEM, OREGON 97302-1295
 1335 POPLAR DRIVE MEDFORD, OREGON 97504-5207
 5005 SW MEADOWS ROAD, SUITE 120 LAKE OSWEGO, OREGON 97035

OBEC CONSULTING ENGINEERS
 www.obec.com

RIGHT-OF-WAY MONUMENTATION SURVEY
LITTLE APPLGATE RIVER BRIDGE
 FOR JACKSON COUNTY
 ROADS, PARKS AND PLANNING SERVICES
 JULY 2007

ODOT KEY NO. 13013
 JACKSON COUNTY, OREGON

DESIGNED: ARON CUTSFORTH	PROJ. NO. 19-76.01	SHT. 3 OF 5
DRAWN: R. BEAUSOLEIL	CHK'D: A. AUSLAND	

NW 1/4 & NE 1/4 SEC 10 T39S R3W WM
 SW 1/4 & SE 1/4 SEC 3 T39S R3W WM

**** RECEIVED ****
 DATE 7/18/07 BY JF
 This survey consists of:
5 sheet(s) Map
0 page(s) Narrative
 JACKSON COUNTY
 SURVEYOR

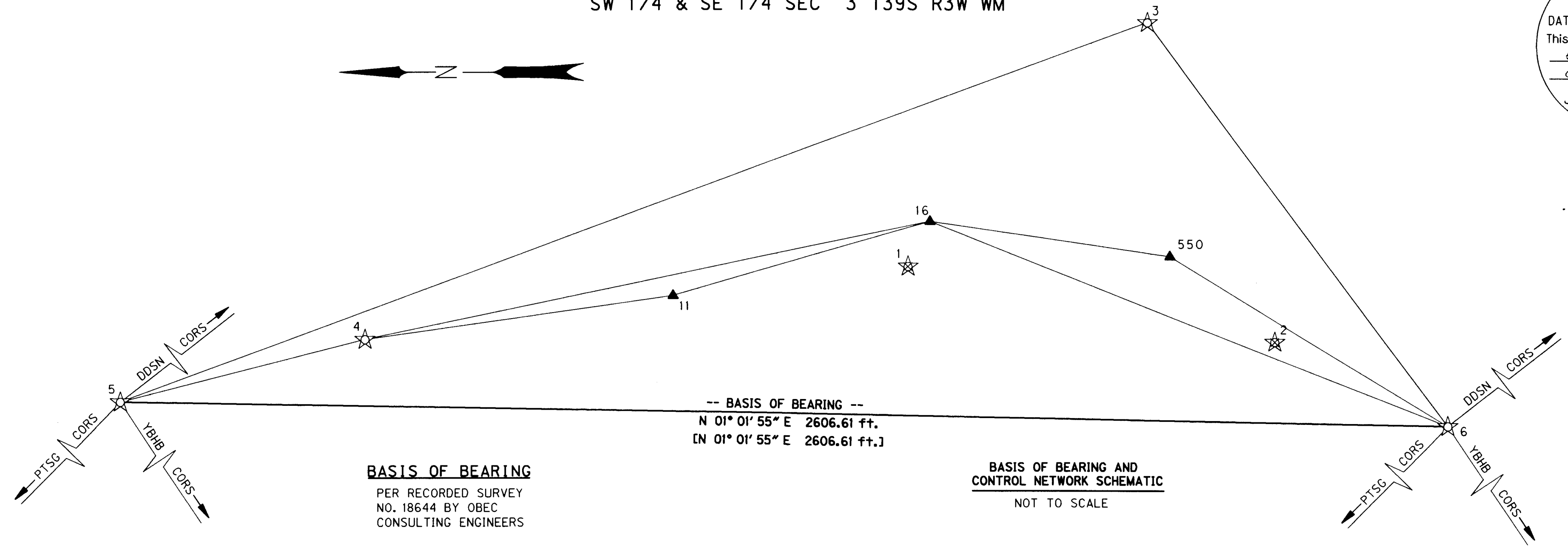

CONTROL NARRATIVE

PROJECT: LITTLE APPEGATE RIVER BRIDGE #07988
 LOCATION: UPPER APPEGATE ROAD, JACKSON COUNTY
 OBEC PROJECT: 019-76.1
 SURVEY DATUM: LOCAL DATUM PLANE (LDP)
 HORIZONTAL - SCALED FROM NAD83(96) EPOCH 2002
 (INTERNATIONAL FEET) PER C.S. 18644
 VERTICAL - NAVD88 (INTERNATIONAL FEET)

MONUMENTATION

WORK ON THIS PROJECT INCLUDED SETTING 3 HORIZONTAL CONTROL MONUMENTS, POINT NO'S. 11, 16 AND 550, USING CONVENTIONAL SURVEYING TECHNIQUES. THESE POINTS WERE SET USING NETWORK POINTS PREVIOUSLY SET ON FILED SURVEY NO. 18644 AS SHOWN IN THE ABOVE NETWORK SCHEMATIC.

THIS SURVEY UTILIZES A LOCAL DATUM PLANE (LDP) COORDINATE SYSTEM ESTABLISHED BY JACKSON COUNTY SURVEY NO. 18644, WHICH IS RELATIVE TO THE OREGON STATE PLANE COORDINATE SYSTEM, SOUTH ZONE - NAD83(96) EPOCH 2002. TO CONVERT THE LDP COORDINATES TO THE OREGON STATE PLANE COORDINATE SYSTEM, SOUTH ZONE - NAD83(96) EPOCH 2002, MULTIPLY THE COORDINATE VALUES BY A COMBINED FACTOR OF 0.99996974.

CONTROL POINTS FOR THIS SURVEY WERE NOT SET ON AND DO NOT REPRESENT PROPERTY LINES OR RIGHT OF WAY LINES AND ARE INTENDED FOR USE BY JACKSON COUNTY ROADS, PARKS AND PLANNING SERVICES AND OBEC CONSULTING ENGINEERS IN SUPPORT OF FUTURE PROJECTS. IT IS NOT THE INTENT OF JACKSON COUNTY ROADS, PARKS AND PLANNING SERVICES OR OBEC CONSULTING ENGINEERS TO PERPETUATE THESE CONTROL POINTS AS MONUMENTS.

RESIDUALS FOR DISTANCES

BETWEEN	DISTANCE**	DISTANCE RESIDUAL
4 11	781.78'	0.02'
11 16	379.72'	0.02'
16 550	574.10'	0.02'
550 6	507.84'	0.05'
4 16	1152.93'	0.08'
16 6	1076.89'	0.09'

** CALCULATED HORIZONTAL DISTANCES IN FEET DERIVED FROM THE MEASURED SLOPE DISTANCES

RESIDUALS FOR ANGLES

BACKSIGHT STATION	OCCUPIED STATION	FORESIGHT STATION	RESIDUAL
5	4	11	-00°00'03"
4	11	16	-00°00'02"
11	16	550	-00°00'04"
16	550	6	00°00'00"
550	6	16	00°00'06"
6	16	4	00°00'18"
16	4	5	00°00'03"

1.96 SIGMA (95%) CONFIDENCE LEVEL LIMITS

POINT NO.	SEMI MAJOR	SEMI MINOR	ORIENTATION*
11	0.06'	0.05'	324°54'54"
16	0.06'	0.05'	337°01'32"
550	0.07'	0.05'	62°23'35"

*** NORTH AZIMUTH**

FIXED POINTS NOT SUBJECT TO LEAST SQUARES ADJUSTMENT OR CONFIDENCE LEVEL ANALYSIS: 3, 4, 5, 6

LEGEND

☆	FOUND GPS NETWORK POINT
▲	SET NETWORK POINT
×	DESTROYED POINT
☆-☆	LINE OF OBSERVATION
[]	RECORD PER C.S. 18644

NETWORK POINT COORDINATE TABLE

FND = FOUND
 RPC = RED PLASTIC CAP

PT. ID.	LDP NORTHING	LDP EASTING	DESCRIPTION
3	204282.32	4232773.28	FND 5/8" IRON ROD W/RPC "OBEC CONTROL"
4	205819.58	4232157.15	FND MAG NAIL & WASHER "OBEC CONTROL"
5	206299.29	4232035.84	FND 5/8" IRON ROD W/RPC "OBEC CONTROL"
6	203693.10	4231988.89	FND MAG NAIL & WASHER "OBEC CONTROL"
11	205043.60	4232252.19	SET 5/8" X 30" REBAR W/RPC "OBEC CONTROL"
16	204691.12	4232393.43	SET 5/8" X 30" REBAR W/RPC "OBEC TRAVERSE PT"
550	204141.71	4232226.91	SET MAGNAIL

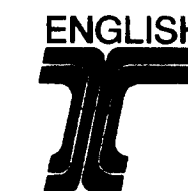

REGISTERED
 PROFESSIONAL
 LAND SURVEYOR

OREGON
 JULY 12, 2005
 ARON J. CUTSFORTH
 65696
 RENEWAL DATE: DEC. 31, 2007
 SIGNED: July 18, 2007

FILE NAME: 13013mon.dgn

OBEC CONSULTING ENGINEERS
 Corporate Office: 920 COUNTRY CLUB ROAD, SUITE 100B EUGENE, OREGON 97401-6089
 2235 MISSION STREET SE, SUITE 100 SALEM, OREGON 97302-1285
 1335 POPLAR DRIVE MEDFORD, OREGON 97504-5207
 www.obec.com
 5005 SW MEADOWS ROAD, SUITE 120 LAKE OSWEGO, OREGON 97035

RIGHT-OF-WAY MONUMENTATION SURVEY
LITTLE APPEGATE RIVER BRIDGE
 FOR JACKSON COUNTY
 ROADS, PARKS AND PLANNING SERVICES
 JULY 2007

ODOT KEY NO. 13013
 JACKSON COUNTY, OREGON
 DESIGNED: ARON CUTSFORTH PRJ. NO. 19-76.01 SHT. 2 OF 5
 DRAWN: R. BEAUSOLEIL CHK'D: A. AUSLAND