

MAP OF SURVEY
FOR
KENNETH S. AND DENISE K. HANSEN
P.O. BOX 912 - 1657 PINE GROVE ROAD
ROGUE RIVER, OR 97537
SITUATED IN
SE1/4, SEC. 16, T.35S., R.4W., W.M.
JACKSON COUNTY, OREGON
APRIL 20, 2007

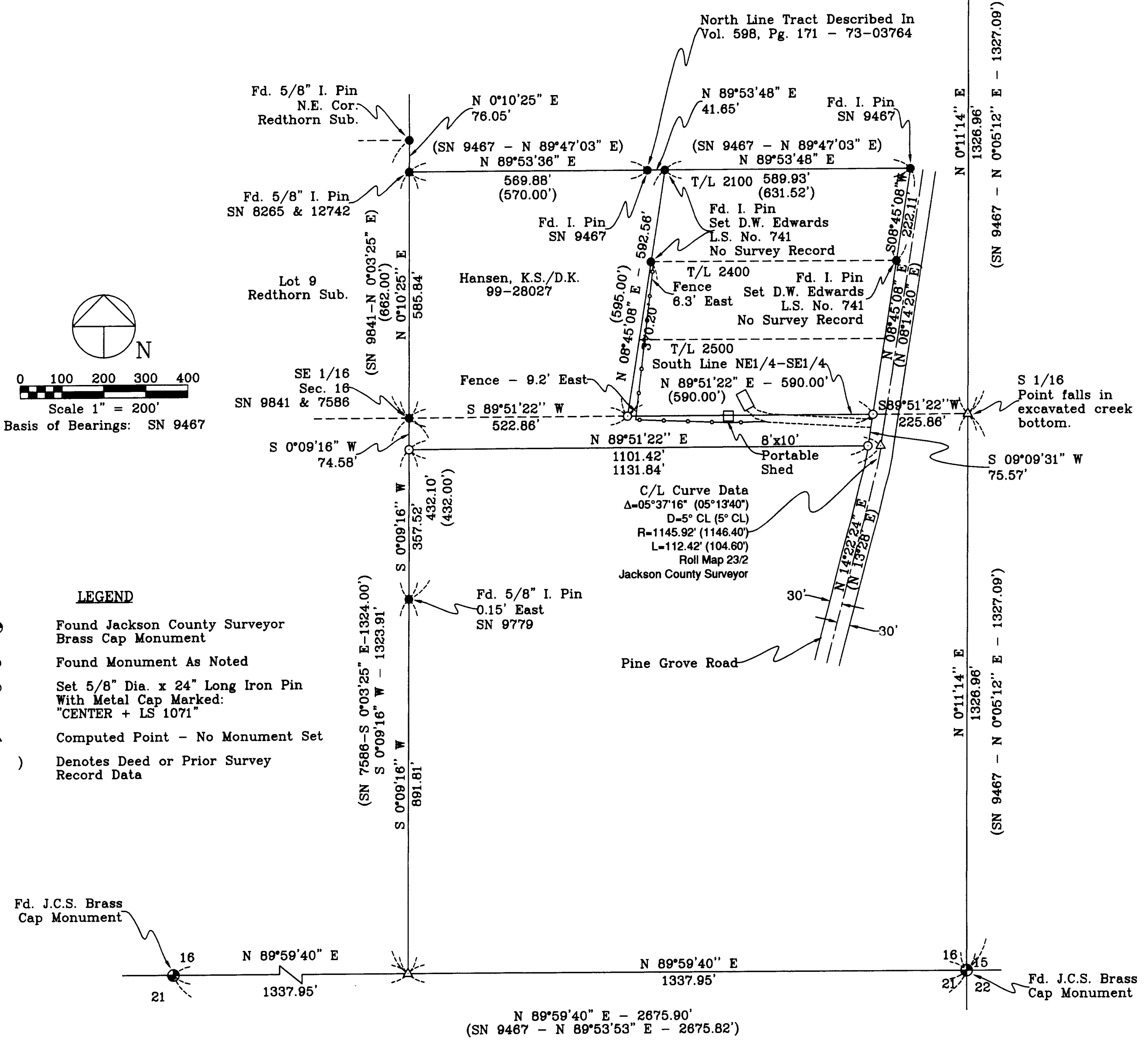

SURVEY NARRATIVE TO COMPLY WITH PARAGRAPH 209.250, OREGON REVISED STATUTES

Purpose: To survey and monument the lands described within Deed Document 99-28027.

Procedure: Performed survey ties to controlling section corners and recovered corners established by prior surveys. I verified the position of recovered corner points and established corner monuments as shown on the attached map of survey. The alignment of Pine Grove Road was determined from previously established monuments recovered on the westerly right-of-way line and the existing painted centerline alignment. This alignment was utilized to control the East line of my client's property. Fence, driveway, access to Tax Lot 2500 and portable storage shed encroach on Tax Lot 2800. Current owner of Tax Lot 2500 indicated he utilized the fence between Tax Lots 2400 and 2500 to determine fence and driveway. Said fence not situated on the property line leading to the encroachment.

Equipment Utilized in this Survey: Nikon DTM 420 Electronic Total Station Theodolite and related equipment.

PROJECT: 07-08
TAX LOT REF. 35-4W-16D 2800

****RECEIVED****
Date 7/17/07 By HF
This Survey Consists of:
1 sheet(s) Map
1 page(s) Narrative
JACKSON COUNTY
SURVEYOR

REGISTERED
PROFESSIONAL
LAND SURVEYOR
Harold L. Center
OREGON
JULY 30, 1976
HAROLD L. CENTER
1071
Renewal 12/31/07

SURVEYOR
HAROLD L. CENTER
2804 David Lane
Medford, OR 97504
Phone 541-535-6108
Oregon Certificate No. 1071
Certificate Renewal Date: 12/31/07