

** RECEIVED **
 DATE 7-3-07 BY [Signature]
 This survey consists of:
 8 sheet(s) Map
 0 page(s) Narrative
 JACKSON COUNTY
 SURVEYOR

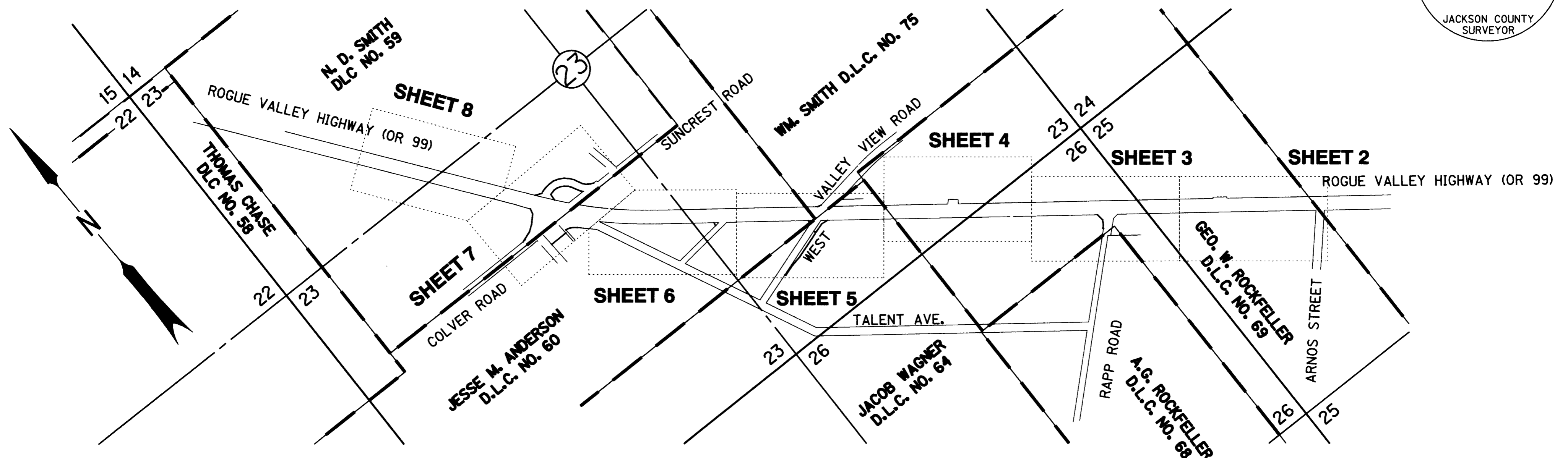

NARRATIVE

PURPOSE

THE PURPOSE OF THIS SURVEY IS TO MONUMENT THE NEW RIGHT OF WAY ACQUIRED FOR THE OR 99: COLVER - RAPP ROAD (TALENT) PROJECT, AS DIRECTED IN ORS 209.155.

BASIS OF BEARING AND COORDINATES

THE LOCAL DATUM PLANE COORDINATES AND BEARINGS OF THIS SURVEY ARE BASED ON CS 17937.

PROCEDURE

A THOROUGH SEARCH OF THE PROJECT WAS CONDUCTED TO DETERMINE IF ANY EXISTING MONUMENTS AS SHOWN ON CS 17937 WERE DESTROYED BY THE ROAD CONSTRUCTION.
 A GPS TRANSFORMATION (SITE CALIBRATION) WAS PERFORMED USING POINTS 114, 122, 519, 549, 555 AND 575 OF CS 17937.
 TEMPORARY CONTROL POINTS WERE THEN SET BY GPS, RTK DOUBLE TIES, AS PER ODOT STANDARDS.
 THE NEW RIGHT OF WAY WAS THEN MONUMENTED AS PER THE RECORDED DEEDS.
 DESTROYED MONUMENTS WERE REPLACED AT THE POSITION AS PER CS 17937.

REGISTERED
 PROFESSIONAL
 LAND SURVEYOR

Jody S. Frasier
 OREGON
 JULY 25, 1991
 JODY S. FRASIER
 2498

RENEWS 12/31/07

STATE OF OREGON
 DEPARTMENT OF TRANSPORTATION
 100 ANTELOPE ROAD, WHITE CITY, OREGON. 97503
 MAP OF SURVEY
 OR 99: COLVER - RAPP ROAD
 IN THE NW1/4 AND SW1/4, SEC. 23, THE NE1/4 AND SE1/4, SEC. 26,
 AND THE NW1/4, SEC. 25, T. 38 S., R. 1W., W.M.
 JACKSON COUNTY, OREGON.
 STA. 4+920 TO STA. 7+080
 CAD FILE : I2380MOS.DGN
 SHEET 1 OF 8

JUNE 2007

NOT TO SCALE

NW 1/4 AND SW 1/4 SEC. 23, T 38 S, R 1 W, W.M.

7+467.584 P.O.T.
N. 67.932903
E. 1.310.658.168

7+000

500

502

6+900

6+800

SEE SHEET 7

N. 35°36'54" W.

ROGUE VALLEY HIGHWAY (OR 99)

N.D. SMITH D.L.C. NO. 59

RE-SET MONUMENT LIST

PT. NO.	LDP NORTHING	LDP EASTING
502	67570.203	1310936.727

NW 1/4 SEC. 23
SW 1/4 SEC. 23

501

**** RECEIVED ****
Date 7-3-07 By ASD
This survey consists of:
B sheet(s) Map
D page(s) Narrative
JACKSON COUNTY SURVEYOR

LEGEND

- (CS *****) JACKSON COUNTY SURVEY NUMBER
- △ FOUND NETWORK POINT AS PER CS 17937 AS OF MAY 8, 2007
- FOUND MONUMENT AS PER CS 17937 AS OF MAY 8, 2007 OR AS NOTED
- ⊗ MONUMENT DESTROYED
- SET 5/8" X 30" IRON ROD WITH 2" ALUMINUM "ODOT RIGHT OF WAY" CAP ON MAY 8, 2007
- SET 5/8" X 30" IRON ROD WITH 2" ALUMINUM "ODOT RESET" CAP ON MAY 8, 2007
- ◆ SET 1 1/8" COPPER "ODOT CONTROL" DISK ON MAY 8, 2007
- PERMANENT EASEMENT LINE

REGISTERED PROFESSIONAL LAND SURVEYOR
Jody S. Frasier
OREGON JULY 25, 1991
JODY S. FRASIER
2498
RENEWS 12/31/07

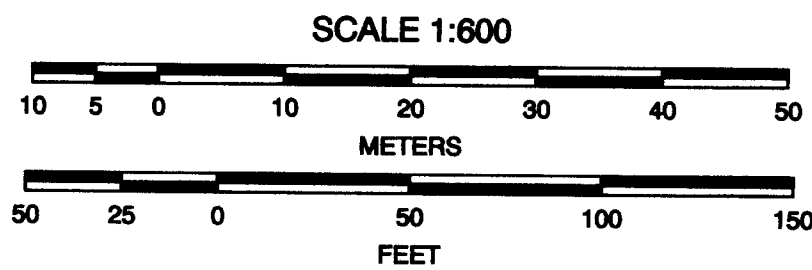

TO CONVERT METERS TO FEET DIVIDE BY 0.3048

STATE OF OREGON
DEPARTMENT OF TRANSPORTATION
100 ANTELOPE ROAD, WHITE CITY, OREGON. 97503
MAP OF SURVEY
OR 99: COLVER - RAPP ROAD
IN THE NW1/4 AND SW1/4, SEC. 23, THE NE1/4 AND SE1/4, SEC. 26,
AND THE NW1/4, SEC. 25, T. 38 S., R. 1W., W.M.
JACKSON COUNTY, OREGON.
STA. 4+920 TO STA. 7+080
CAD FILE : 12380MOS.DGN
SHEET 8 OF 8

JUNE 2007

SCALE 1 : 600

SW 1/4 SEC. 23, T 38 S, R 1 W, W.M.

SET MONUMENT LIST

PT. NO.	LDP NORTHING	LDP EASTING	STATION	OFFSET
5019	67286.080	1311184.212	SC 10+120.000	8.500 LT
5020	67290.385	1311177.132	SC 10+130.000	8.500 LT
5021	67293.198	1311169.338	SC 10+140.000	8.500 LT
5022	67294.006	1311161.122	SC 10+150.000	8.900 LT
5023	67291.099	1311149.479	SC 10+164.814	10.627 LT
5024	67276.706	1311147.880	SC 10+174.582	23.677 LT
5025	67209.932	1311124.918	T 7+019.077	8.000 LT
5026	67197.563	1311147.120	T 6+988.632	8.000 LT
5028	67187.439	1311157.192	T 6+974.356	7.620 LT
5029	67255.033	1311204.430	SC 10+080.000	9.000 LT
5030	67250.123	1311208.778	SC 10+074.431	8.709 LT
5031	67268.650	1311075.092	SC 10+240.000	12.000 RT
5032	67258.314	1311060.501	SC 10+260.000	10.000 RT
5033	67250.501	1311035.856	SC 10+288.607	8.819 RT
5034	67283.807	1311090.965	SC 10+218.000	15.000 RT
5035	67295.061	1311094.309	SC 10+208.696	22.160 RT
5056	67299.971	1311194.691	SC 10+120.000	8.900 RT

SET MONUMENT LIST

PT. NO.	LDP NORTHING	LDP EASTING	STATION	OFFSET
5001	67291.986	1311203.326	SC 10+110.000	8.900 RT
5002	67282.445	1311210.202	SC 10+100.000	8.900 RT
5003	67272.441	1311214.472	SC 10+090.000	8.500 RT
5004	67258.332	1311223.438	SC 10+070.000	7.500 RT
5005	67264.977	1311218.218	SC 10+080.000	8.000 RT
5006	67253.224	1311230.214	SC 10+060.000	7.500 RT
5007	67249.563	1311237.870	SC 10+050.000	7.500 RT
5008	67249.246	1311239.136	SC 10+048.469	7.611 RT
5009	67306.081	1311184.643	SC 10+130.000	8.900 RT
5010	67310.072	1311173.581	SC 10+140.000	8.900 RT
5011	67310.888	1311161.904	SC 10+150.000	8.000 RT
5012	67310.266	1311150.340	SC 10+160.000	8.000 RT
5013	67307.360	1311139.130	SC 10+170.000	8.000 RT
5014	67305.676	1311135.723	SC 10+173.276	7.724 RT
5015	67312.094	1311121.692	SC 10+180.586	20.045 RT
5016	67265.435	1311198.982	SC 10+090.001	8.500 LT
5017	67273.732	1311195.141	SC 10+100.000	8.500 LT
5018	67280.454	1311190.296	SC 10+110.000	8.500 LT

RE-SET MONUMENT LIST

PT. NO.	LDP NORTHING	LDP EASTING
508	67233.166	1311162.786

N.D. SMITH D.L.C. NO. 59

JESSE M. ANDERSON D.L.C. NO. 60

LEGEND

- (CS *****) JACKSON COUNTY SURVEY NUMBER
- △ FOUND NETWORK POINT AS PER CS 17937 AS OF MAY 8, 2007
- FOUND MONUMENT AS PER CS 17937 AS OF MAY 8, 2007 OR AS NOTED
- ⊗ MONUMENT DESTROYED
- SET 5/8" X 30" IRON ROD WITH 2" ALUMINUM "ODOT" RIGHT OF WAY" CAP ON MAY 8, 2007
- SET 5/8" X 30" IRON ROD WITH 2" ALUMINUM "ODOT" RESET" CAP ON MAY 8, 2007
- ◆ SET 1/8" COPPER "ODOT CONTROL" DISK ON MAY 8, 2007
- PERMANENT EASEMENT LINE

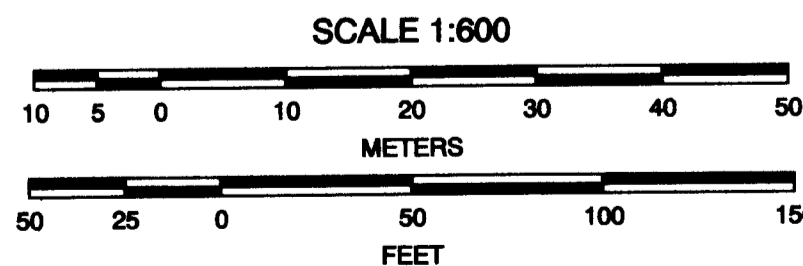

TO CONVERT METERS TO FEET DIVIDE BY 0.3048

1203
FOUND MAG NAIL
6/13/2007
N. 67 187.179
E. 1 311 156.916
STA 6+974.356
OFF 8.000 LT
ORIGIN UNKNOWN
NOT SHOWN ON CS 17937

REGISTERED PROFESSIONAL LAND SURVEYOR
Jody S. Frasier
JODY S. FRASIER
2498
RENEWS 12/31/07

SEE SHEET 6

** RECEIVED **
Date 7-3-07 By *AB*
This survey consists of:
8 sheet(s) Map
0 page(s) Narrative
JACKSON COUNTY SURVEYOR

STATE OF OREGON
DEPARTMENT OF TRANSPORTATION
100 ANTELOPE ROAD, WHITE CITY, OREGON, 97503

MAP OF SURVEY
OR 99: COLVER - RAPP ROAD
IN THE NW1/4 AND SW1/4, SEC. 23, THE NE1/4 AND SE1/4, SEC. 26,
AND THE NW1/4, SEC. 25, T. 38 S., R. 1W., W.M.
JACKSON COUNTY, OREGON.
STA. 4+920 TO STA. 7+080
CAD FILE : 12380MOS.DGN

JUNE 2007

SHEET 7 OF 8

SCALE 1: 600

SW 1/4 AND SE 1/4 SEC. 23, T 38 S, R 1 W, W.M.

SEE SHEET 7

SEE SHEET 5

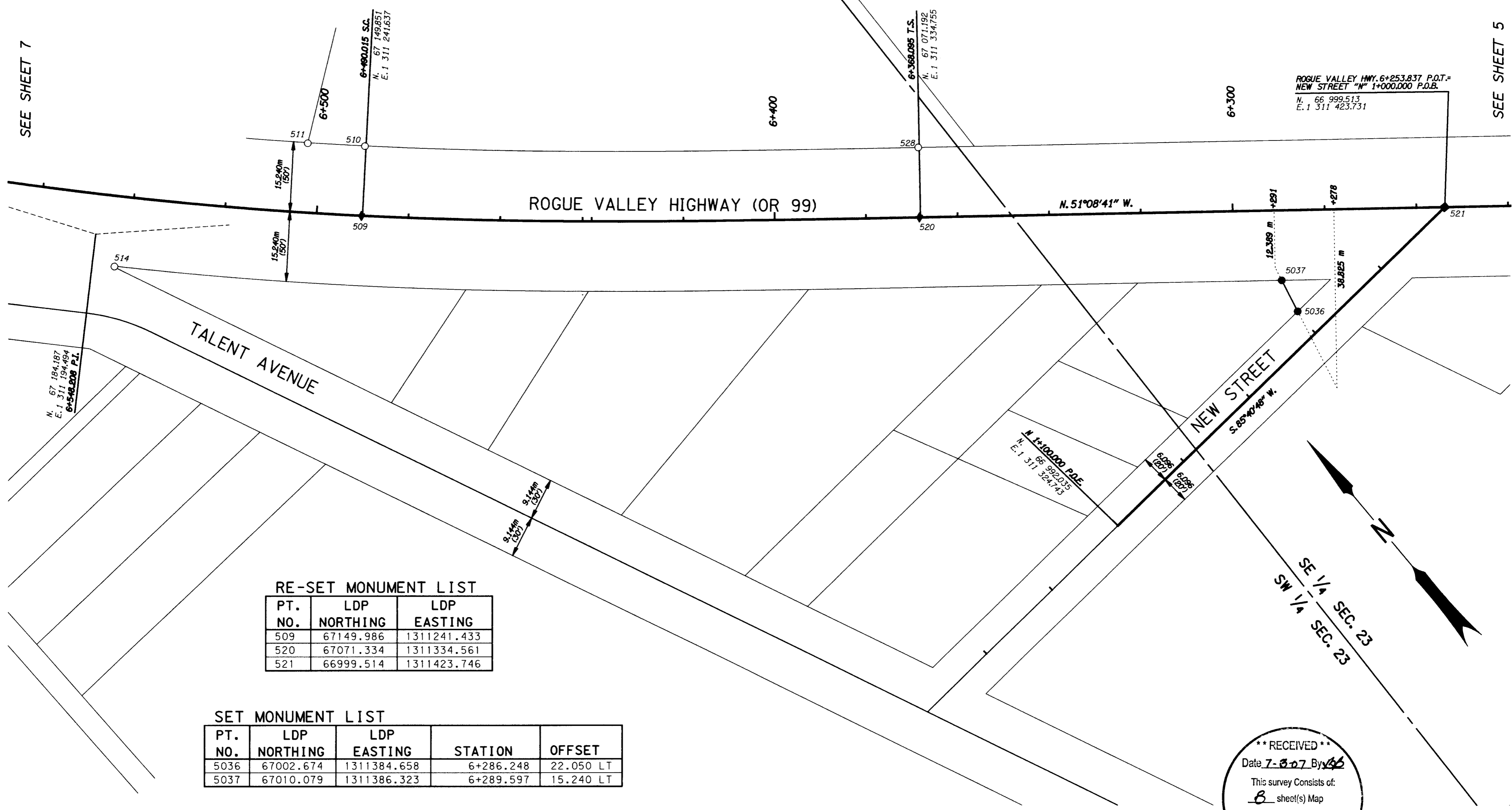

ROGUE VALLEY HWY. 6+253.837 P.O.T.=
NEW STREET "N" 1+000.000 P.O.B.
N. 66 999.513
E. 1 311 423.731

RE-SET MONUMENT LIST

PT. NO.	LDP NORTHING	LDP EASTING
509	67149.986	1311241.433
520	67071.334	1311334.561
521	66999.514	1311423.746

SET MONUMENT LIST

PT. NO.	LDP NORTHING	LDP EASTING	STATION	OFFSET
5036	67002.674	1311384.658	6+286.248	22.050 LT
5037	67010.079	1311386.323	6+289.597	15.240 LT

LEGEND

- (CS *****) JACKSON COUNTY SURVEY NUMBER
- △ FOUND NETWORK POINT AS PER CS 17937 AS OF MAY 8, 2007
- FOUND MONUMENT AS PER CS 17937 AS OF MAY 8, 2007 OR AS NOTED
- ⊗ MONUMENT DESTROYED
- SET 5/8" X 30" IRON ROD WITH 2" ALUMINUM "ODOT RIGHT OF WAY" CAP ON MAY 8, 2007
- SET 5/8" X 30" IRON ROD WITH 2" ALUMINUM "ODOT RESET" CAP ON MAY 8, 2007
- ◆ SET 1 1/8" COPPER "ODOT CONTROL" DISK ON MAY 8, 2007
- PERMANENT EASEMENT LINE

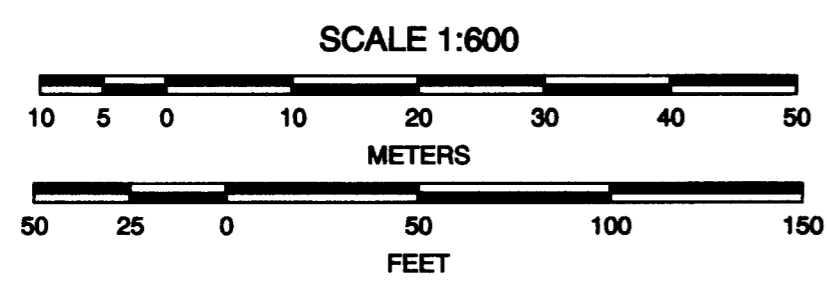

TO CONVERT METERS TO FEET DIVIDE BY 0.3048

** RECEIVED **
Date 7-3-07 By JLF
This survey consists of:
8 sheet(s) Map
0 page(s) Narrative
JACKSON COUNTY SURVEYOR

REGISTERED PROFESSIONAL LAND SURVEYOR
Jody S. Frasier
JULY 29, 1991
JODY S. FRASIER
2498
RENEWS 12/31/07

STATE OF OREGON
DEPARTMENT OF TRANSPORTATION
100 ANTELOPE ROAD, WHITE CITY, OREGON. 97503
MAP OF SURVEY
OR 99: COLVER - RAPP ROAD
IN THE NW1/4 AND SW1/4, SEC. 23, THE NE1/4 AND SE1/4, SEC. 26,
AND THE NW1/4, SEC. 25, T. 38 S., R. 1W., W.M.
JACKSON COUNTY, OREGON.
STA. 4+920 TO STA. 7+080
CAD FILE : 12380M0S.DGN
SHEET 6 OF 8

SE 1/4 SEC. 23, T 38 S, R 1 W, W.M.

SEE SHEET 6

SEE SHEET 4

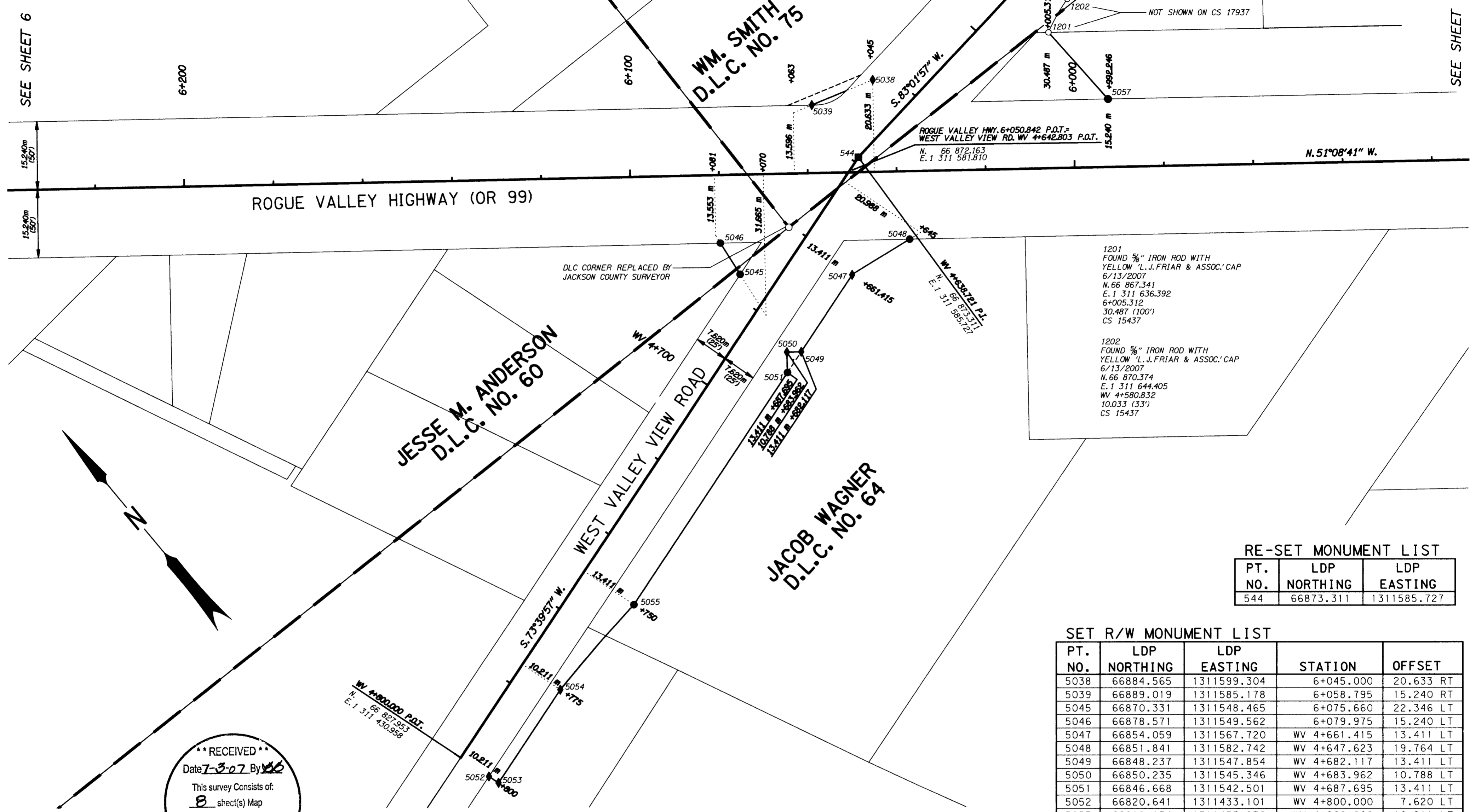

1201
FOUND 5/8" IRON ROD WITH
YELLOW 'L.J. FRIAR & ASSOC.' CAP
6/13/2007
N. 66 867.341
E. 1 311 636.392
6+005.312
30.487 (100')
CS 15437

1202
FOUND 5/8" IRON ROD WITH
YELLOW 'L.J. FRIAR & ASSOC.' CAP
6/13/2007
N. 66 870.374
E. 1 311 644.405
WV 4+580.832
10.033 (33')
CS 15437

RE-SET MONUMENT LIST

PT. NO.	LDP NORTHING	LDP EASTING
544	66873.311	1311585.727

SET R/W MONUMENT LIST

PT. NO.	LDP NORTHING	LDP EASTING	STATION	OFFSET
5038	66884.565	1311599.304	6+045.000	20.633 RT
5039	66889.019	1311585.178	6+058.795	15.240 RT
5045	66870.331	1311548.465	6+075.660	22.346 LT
5046	66878.571	1311549.562	6+079.975	15.240 LT
5047	66854.059	1311567.720	WV 4+661.415	13.411 LT
5048	66851.841	1311582.742	WV 4+647.623	19.764 LT
5049	66848.237	1311547.854	WV 4+682.117	13.411 LT
5050	66850.235	1311545.346	WV 4+683.962	10.788 LT
5051	66846.668	1311542.501	WV 4+687.695	13.411 LT
5052	66820.641	1311433.101	WV 4+800.000	7.620 LT
5053	66818.154	1311433.830	WV 4+800.000	10.211 LT
5054	66825.185	1311457.820	WV 4+775.000	10.211 LT
5055	66829.145	1311482.711	WV 4+750.000	13.411 LT
5057	66847.270	1311637.002	5+992.246	15.240 RT

**** RECEIVED ****
Date 7-3-07 By [Signature]
This survey consists of:
8 sheet(s) Map
0 page(s) Narrative
JACKSON COUNTY
SURVEYOR

LEGEND

- (CS *****) JACKSON COUNTY SURVEY NUMBER
- △ FOUND NETWORK POINT AS PER CS 17937 AS OF MAY 8, 2007
- FOUND MONUMENT AS PER CS 17937 AS OF MAY 8, 2007 OR AS NOTED
- ⊗ MONUMENT DESTROYED
- SET 5/8" X 30" IRON ROD WITH 2" ALUMINUM "ODOT RIGHT OF WAY" CAP ON MAY 8, 2007
- SET 5/8" X 30" IRON ROD WITH 2" ALUMINUM "ODOT RESET" CAP ON MAY 8, 2007
- ◆ SET 1 1/8" COPPER "ODOT CONTROL" DISK ON MAY 8, 2007
- PERMANENT EASEMENT LINE

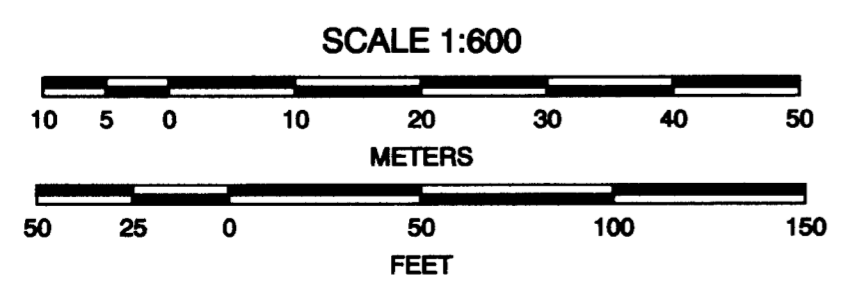

TO CONVERT METERS TO FEET DIVIDE BY 0.3048

REGISTERED
PROFESSIONAL
LAND SURVEYOR
Jody S. Frasier
JULY 22, 1991
JODY S. FRASIER
2498
RENEWS 12/31/07

STATE OF OREGON
DEPARTMENT OF TRANSPORTATION
100 ANTELOPE ROAD, WHITE CITY, OREGON. 97503
MAP OF SURVEY
OR 99: COLVER - RAPP ROAD
IN THE NW1/4 AND SW1/4, SEC. 23, THE NE1/4 AND SE1/4, SEC. 26,
AND THE NW1/4, SEC. 25, T. 38 S., R. 1W., W.M.
JACKSON COUNTY, OREGON.
STA. 4+920 TO STA. 7+080
CAD FILE : 12380M0S.DGN
SHEET 5 OF 8

JUNE 2007 SCALE 1 : 600

SE 1/4 SEC. 23 AND NE 1/4 SEC. 26, T 38 S, R 1 W, W.M.

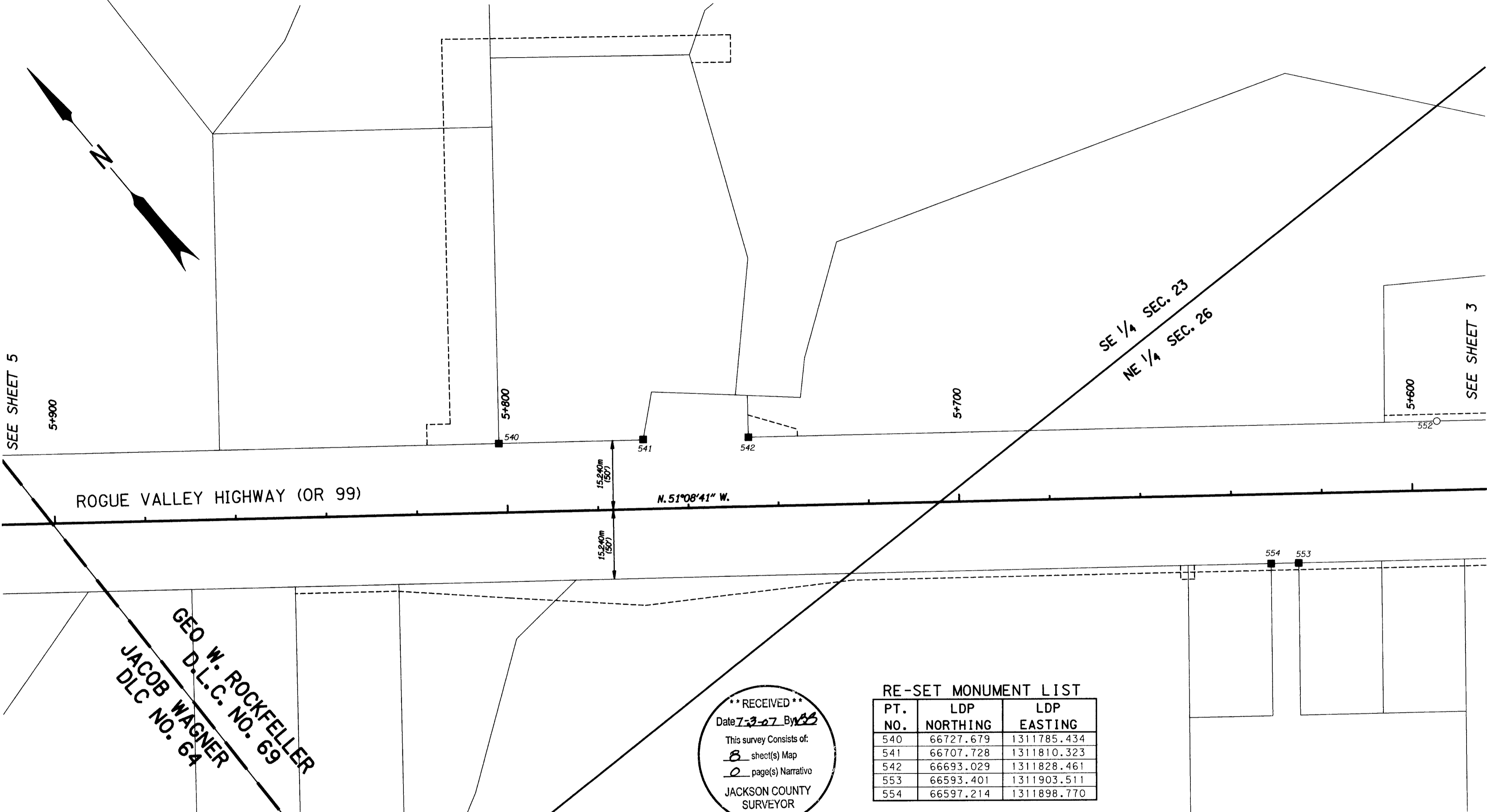

SEE SHEET 5

SEE SHEET 3

ROGUE VALLEY HIGHWAY (OR 99)

GEO. W. ROCKFELLER
D.L.C. NO. 69
JACOB WAGNER
DLC NO. 64

N.51°08'41" W.

RE-SET MONUMENT LIST

PT. NO.	LDP NORTHING	LDP EASTING
540	66727.679	1311785.434
541	66707.728	1311810.323
542	66693.029	1311828.461
553	66593.401	1311903.511
554	66597.214	1311898.770

****RECEIVED****
Date 7-2-07 By JS
This survey consists of:
8 sheet(s) Map
2 page(s) Narrative
JACKSON COUNTY SURVEYOR

LEGEND

- (CS *****) JACKSON COUNTY SURVEY NUMBER
- △ FOUND NETWORK POINT AS PER CS 17937 AS OF MAY 8, 2007
- FOUND MONUMENT AS PER CS 17937 AS OF MAY 8, 2007 OR AS NOTED
- ⊗ MONUMENT DESTROYED
- SET 5/8" X 30" IRON ROD WITH 2" ALUMINUM "ODOT RIGHT OF WAY" CAP ON MAY 8, 2007
- SET 5/8" X 30" IRON ROD WITH 2" ALUMINUM "ODOT RESET" CAP ON MAY 8, 2007
- ◆ SET 1 1/8" COPPER "ODOT CONTROL" DISK ON MAY 8, 2007
- PERMANENT EASEMENT LINE

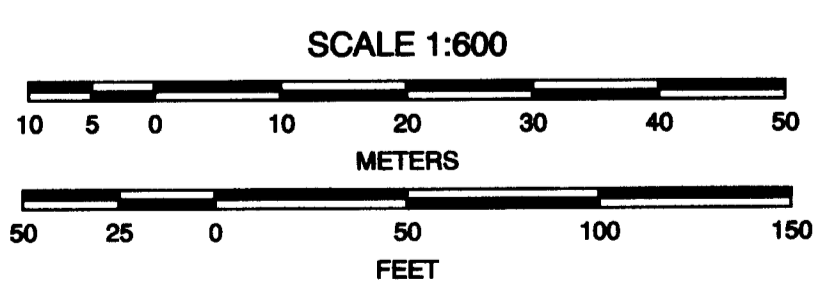
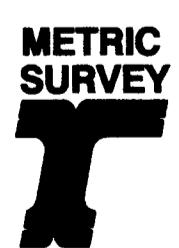

TO CONVERT METERS TO FEET DIVIDE BY 0.3048

REGISTERED PROFESSIONAL LAND SURVEYOR
Jody S. Frasier
JULY 25, 1991
JODY S. FRASIER
2498
RENEWS 12/31/07

STATE OF OREGON
DEPARTMENT OF TRANSPORTATION
100 ANTELOPE ROAD, WHITE CITY, OREGON. 97503
MAP OF SURVEY
OR 99: COLVER - RAPP ROAD
IN THE NW1/4 AND SW1/4, SEC. 23, THE NE1/4 AND SE1/4, SEC. 26,
AND THE NW1/4, SEC. 25, T. 38 S., R. 1W., W.M.
JACKSON COUNTY, OREGON.
STA. 4+920 TO STA. 7+080
CAD FILE : 12380MOS.DGN
SHEET 4 OF 8

JUNE 2007

SCALE 1 : 600

NE 1/4 SEC. 26 AND NW 1/4 SEC. 25, T 38 S, R 1 W, W.M.

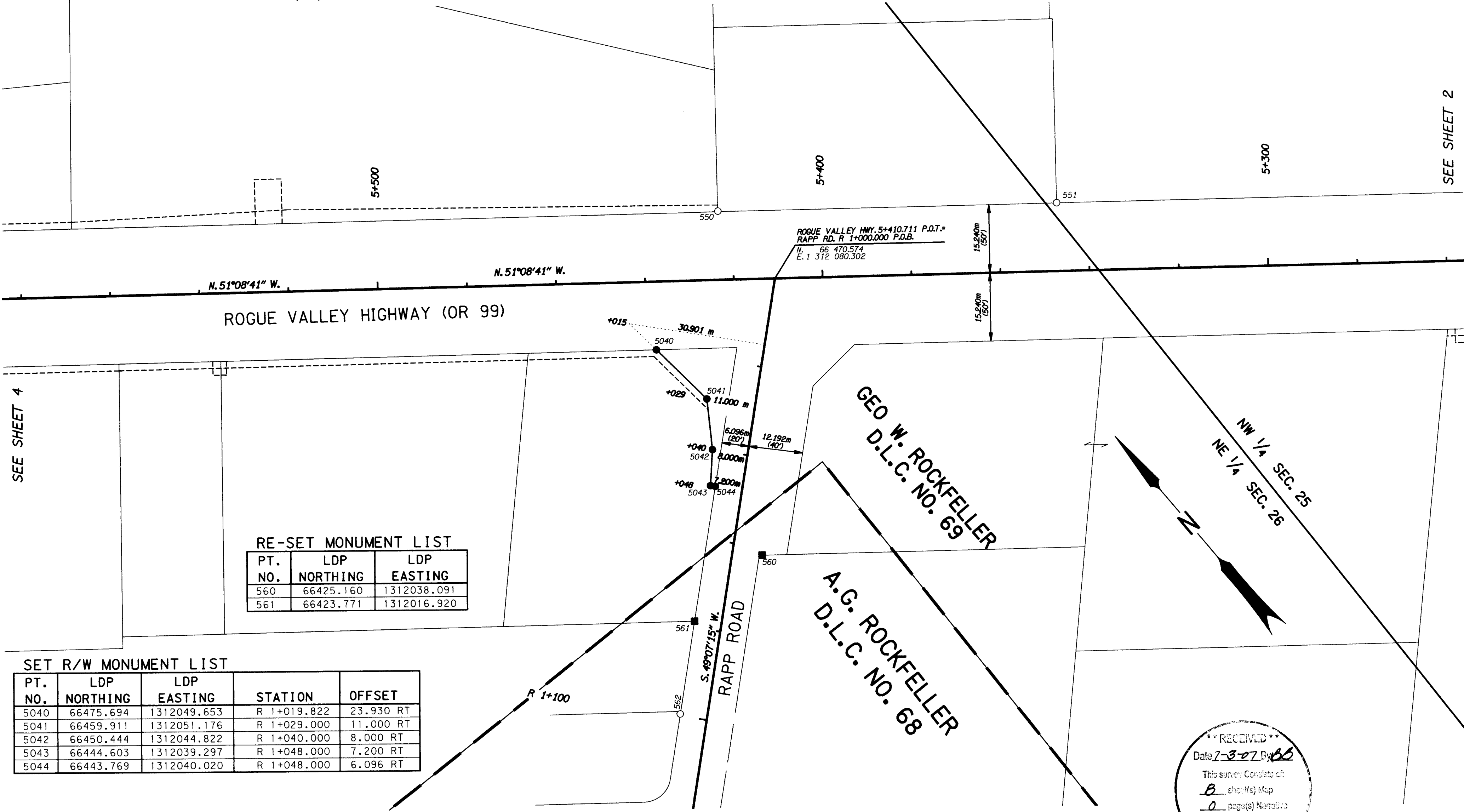

RE-SET MONUMENT LIST

PT. NO.	LDP NORTHING	LDP EASTING
560	66425.160	1312038.091
561	66423.771	1312016.920

SET R/W MONUMENT LIST

PT. NO.	LDP NORTHING	LDP EASTING	STATION	OFFSET
5040	66475.694	1312049.653	R 1+019.822	23.930 RT
5041	66459.911	1312051.176	R 1+029.000	11.000 RT
5042	66450.444	1312044.822	R 1+040.000	8.000 RT
5043	66444.603	1312039.297	R 1+048.000	7.200 RT
5044	66443.769	1312040.020	R 1+048.000	6.096 RT

RECEIVED
Date 7-3-07 By *bb*
This survey Complete at:
8 sheet(s) Map
0 page(s) Narrative
JACKSON COUNTY
SURVEYOR

LEGEND

- (CS *****) JACKSON COUNTY SURVEY NUMBER
- △ FOUND NETWORK POINT AS PER CS 17937 AS OF MAY 8, 2007
- FOUND MONUMENT AS PER CS 17937 AS OF MAY 8, 2007 OR AS NOTED
- ⊗ MONUMENT DESTROYED
- SET 5/8" X 30" IRON ROD WITH 2" ALUMINUM "ODOT RIGHT OF WAY" CAP ON MAY 8, 2007
- SET 5/8" X 30" IRON ROD WITH 2" ALUMINUM "ODOT RESET" CAP ON MAY 8, 2007
- ◆ SET 1 1/8" COPPER "ODOT CONTROL" DISK ON MAY 8, 2007
- PERMANENT EASEMENT LINE

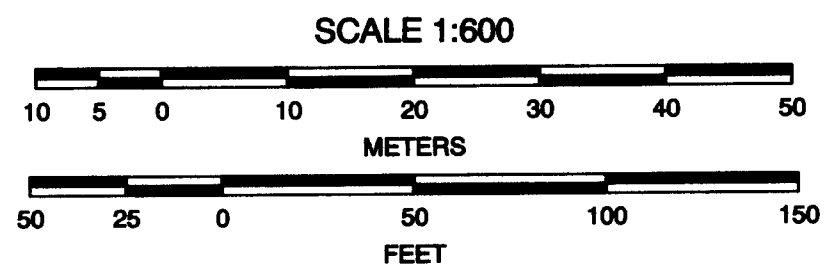

TO CONVERT METERS TO FEET DIVIDE BY 0.3048

REGISTERED PROFESSIONAL LAND SURVEYOR
Jody S. Frasier
OREGON JULY 25, 1991
JODY S. FRASIER 2498
RENEWS 12/31/07

STATE OF OREGON
DEPARTMENT OF TRANSPORTATION
100 ANTELOPE ROAD, WHITE CITY, OREGON. 97503
MAP OF SURVEY
OR 99: COLVER - RAPP ROAD
IN THE NW1/4 AND SW1/4, SEC. 23, THE NE1/4 AND SE1/4, SEC. 26,
AND THE NW1/4, SEC. 25, T. 38 S., R. 1W., W.M.
JACKSON COUNTY, OREGON.
STA. 4+920 TO STA. 7+080
CAD FILE : I2380M05.DGN
SHEET 3 OF 8

JUNE 2007 SCALE 1:600

NW 1/4 SEC. 25, T 38 S, R 1 W, W.M.

GEO. W. ROCKFELLER
D.L.C. NO. 69
HENRY H. ELDRIDGE
D.L.C. NO. 70

4+572.000 P.O.T.
N. 65° 04' 40.05"
E. 1 312 733.435

5+200

5+100

531

532

533

ROGUE VALLEY HIGHWAY (OR 99) N. 51° 08' 41" W.

535

536

534

18.288 m
(60')

SEE SHEET 3

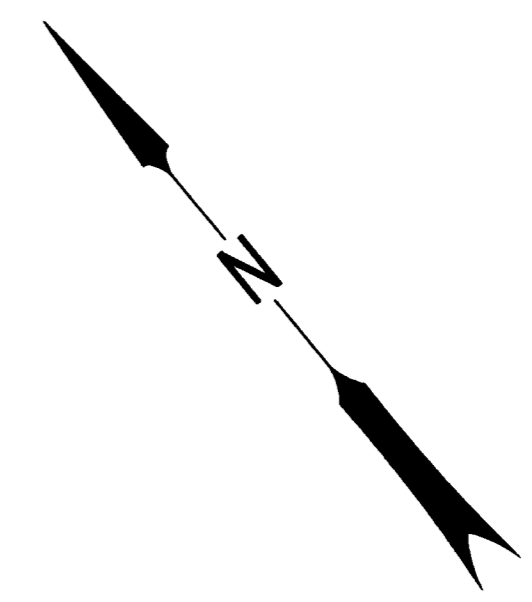

ARNOS STREET

**** RECEIVED ****
Date 7-3-07 By AS
This survey consists of:
6 sheet(s) Map
0 page(s) Narrative
JACKSON COUNTY
SURVEYOR

LEGEND

- (CS *****) JACKSON COUNTY SURVEY NUMBER
- △ FOUND NETWORK POINT AS PER CS 17937 AS OF MAY 8, 2007
- FOUND MONUMENT AS PER CS 17937 AS OF MAY 8, 2007 OR AS NOTED
- ⊗ MONUMENT DESTROYED
- SET 5/8" X 30" IRON ROD WITH 2" ALUMINUM "ODOT RIGHT OF WAY" CAP ON MAY 8, 2007
- SET 5/8" X 30" IRON ROD WITH 2" ALUMINUM "ODOT RESET" CAP ON MAY 8, 2007
- ◆ SET 1 1/8" COPPER "ODOT CONTROL" DISK ON MAY 8, 2007
- PERMANENT EASEMENT LINE

REGISTERED
PROFESSIONAL
LAND SURVEYOR
Jody S. Frasier
OREGON
JULY 29, 1991
JODY S. FRASIER
2498
RENEWS 12/31/07

STATE OF OREGON
DEPARTMENT OF TRANSPORTATION
100 ANTELOPE ROAD, WHITE CITY, OREGON. 97503
MAP OF SURVEY
OR 99: COLVER - RAPP ROAD
IN THE NW1/4 AND SW1/4, SEC. 23, THE NE1/4 AND SE1/4, SEC. 26,
AND THE NW1/4, SEC. 25, T. 38 S., R. 1W., W.M.
JACKSON COUNTY, OREGON.
STA. 4+920 TO STA. 7+080
CAD FILE : 12380MOS.DGN
SHEET 2 OF 8

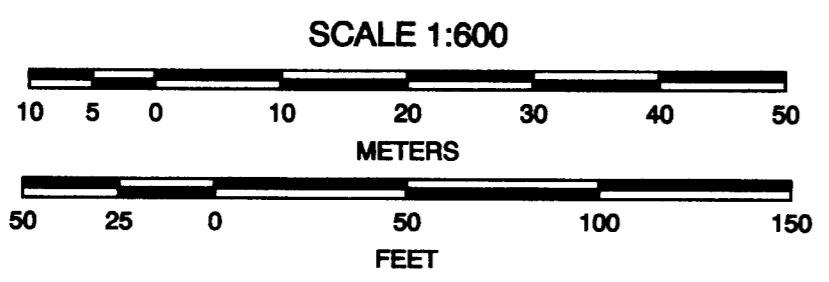

TO CONVERT METERS TO FEET DIVIDE BY 0.3048

JUNE 2007

SCALE 1: 600