

1961

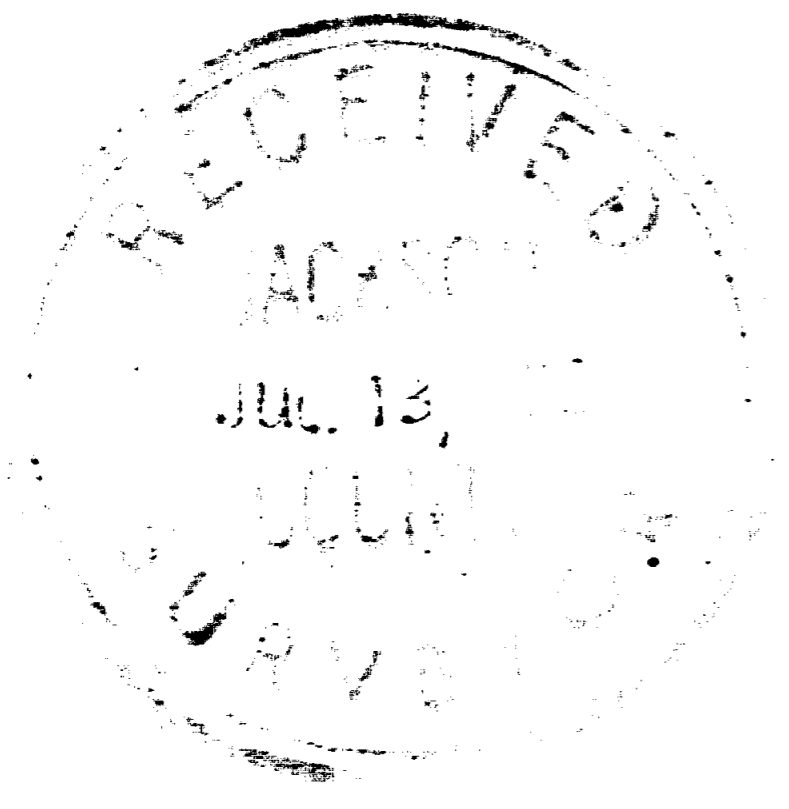
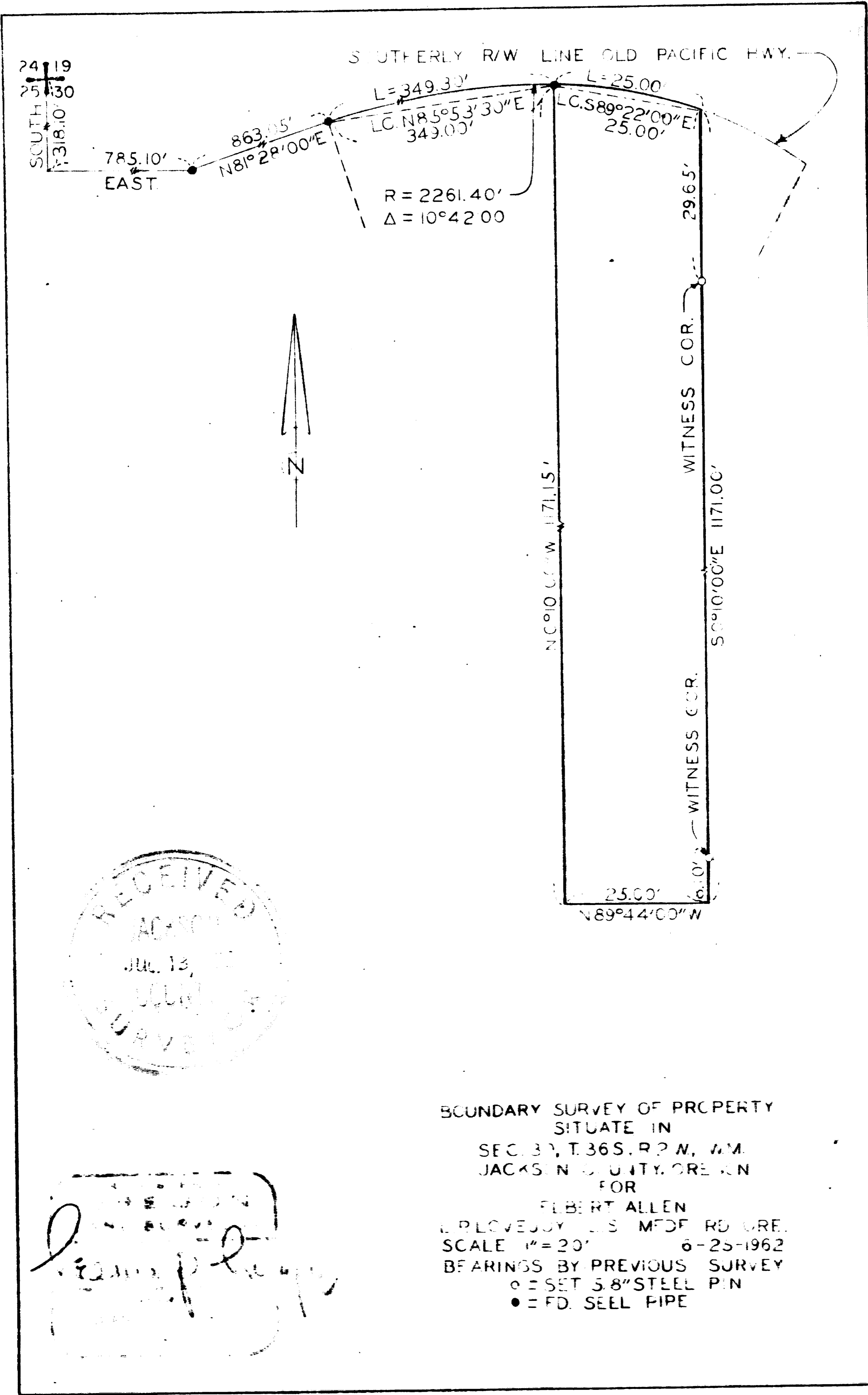

Handwritten signature and notes:
 [Signature]
 [Handwritten notes]

BOUNDARY SURVEY OF PROPERTY
 SITUATE IN
 SEC. 30, T. 36 S., R. 2 W., W.M.
 JACKSON COUNTY, OREGON
 FOR
 ELBERT ALLEN
 EMPLOYEY U.S. MFD. RD. ORE.
 SCALE 1" = 20' 6-25-1962
 BEARINGS BY PREVIOUS SURVEY
 ○ = SET 5/8" STEEL PIN
 ● = FD. SEEL PIPE

Survey Narrative to Comply with Section 87-330
1947 Oregon State Laws

Survey for: Elbert Allen
North Pacific Highway
Central Point, Oregon

Purpose of Survey: To establish property boundaries.

Survey Location: Section 30, Township 36
South, Range 2 West,
Willamette Meridian,
Jackson County, Oregon.

Survey Procedure: Found section corner and other survey points, as shown on map, and used as basis for survey control. Set 5/8" steel pins as shown.

Leland P. Lovejoy
Registered Land Surveyor

Work completed June 25, 1962

REGISTERED
OREGON
LAND SURVEYOR

Leland P. Lovejoy

NOVEMBER 18, 1949
LELAND P. LOVEJOY
262

RECEIVED
JACKSON
JUL. 13, 1962
COUNTY
SURVEYOR

1969

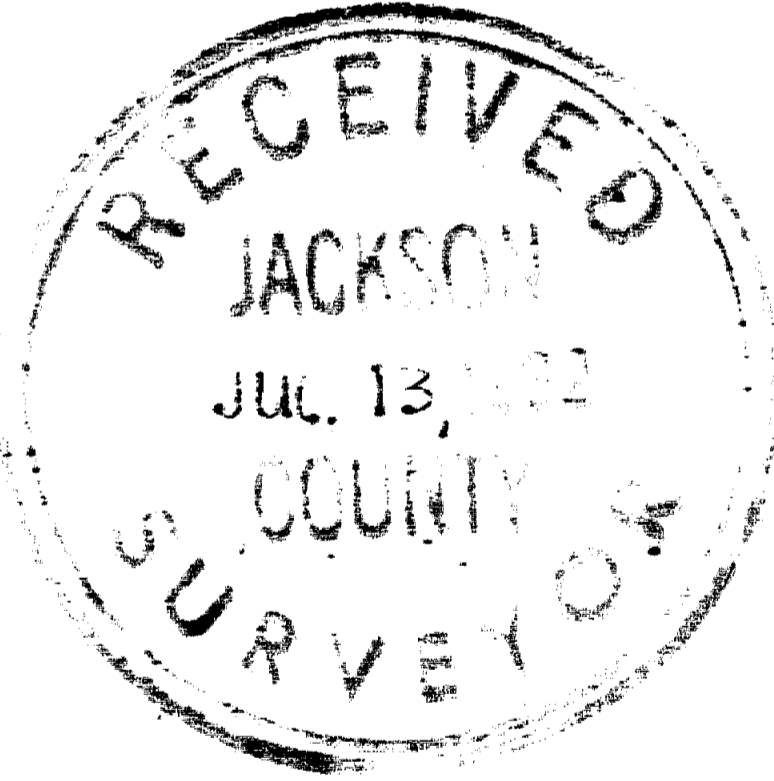
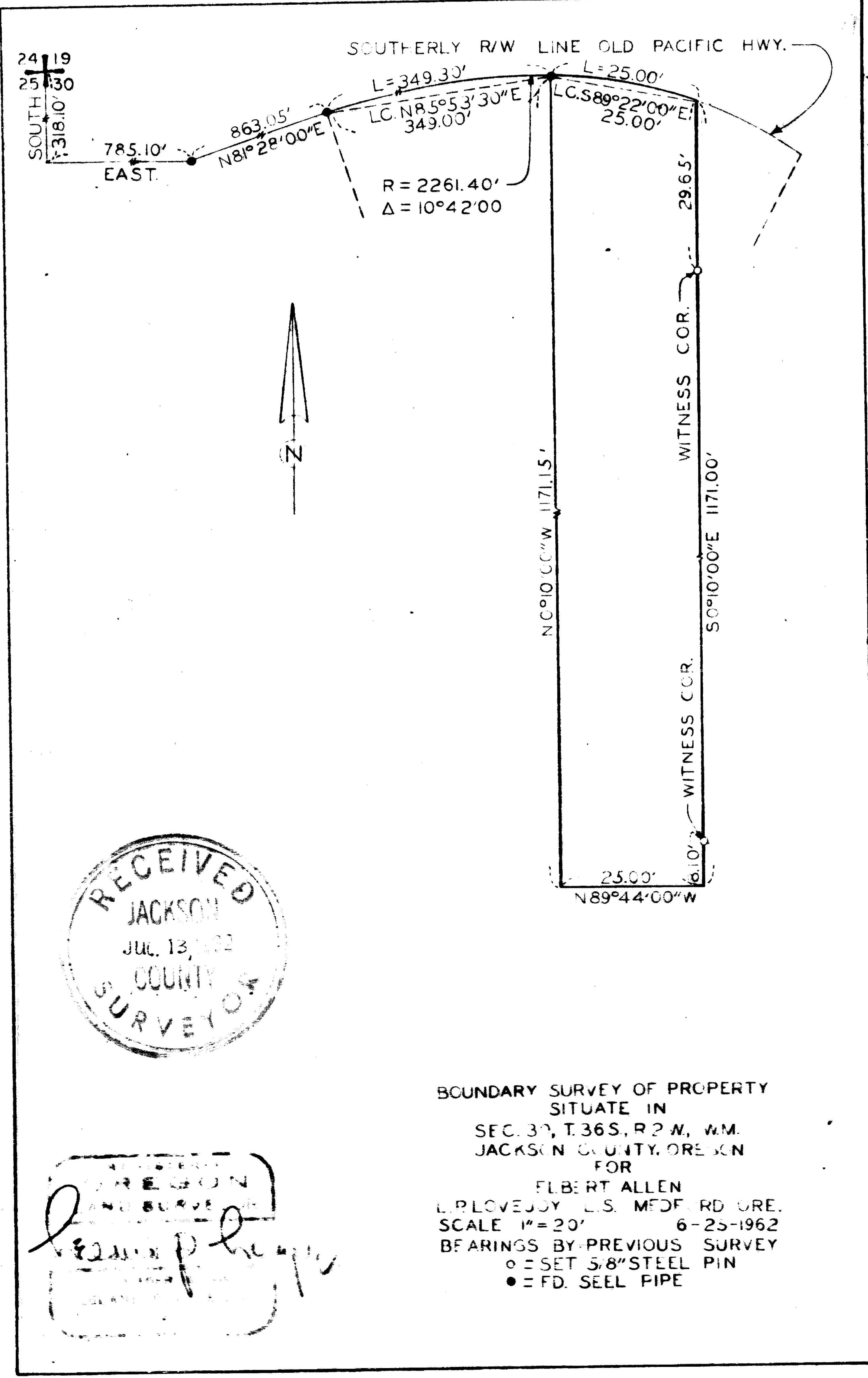

Handwritten signature and notes:
 RECEIVED
 JACKSON
 JUL 13 1962
 COUNTY SURVEYOR
 [Handwritten signature]

BOUNDARY SURVEY OF PROPERTY
 SITUATE IN
 SEC. 37, T. 36 S., R. 2 W., W.M.
 JACKSON COUNTY, OREGON
 FOR
 ELBERT ALLEN
 L.P. LOVEJOY L.S. MEDFORD ORE.
 SCALE 1" = 20' 6-25-1962
 BEARINGS BY PREVIOUS SURVEY
 ○ = SET 5/8" STEEL PIN
 ● = FD. SEEL PIPE