

**MAP OF SURVEY**  
**PROPERTY LINE ADJUSTMENT**  
 Located in the S.W. 1/4 of Sec. 13, T.37S, R.2W., W.M.  
 City of Medford Jackson County, Oregon

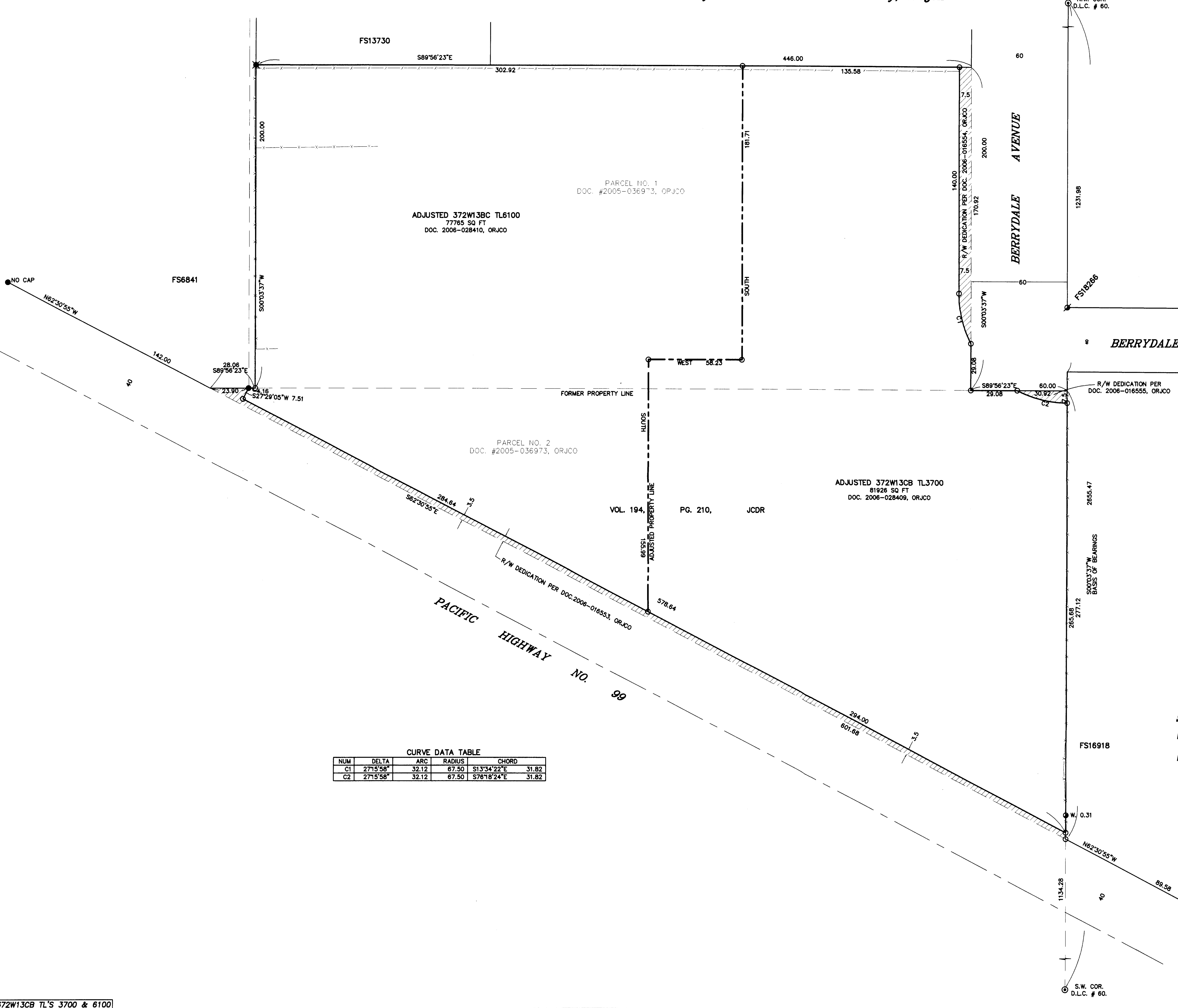

- LEGEND:**
- ⊙ = FD. COUNTY SURVEYOR'S BRASS CAPPED MONUMENT PER RE-ESTAB'S.
  - = FD. COPPER SPIKE IN CONCRETE. SEE FS2154.
  - ⦿ = FD. 5/8" IRON PIN W/ PLASTIC CAP MKD. FRIAR PLS961 PER FS6841.
  - ⦿ = FD. 5/8" IRON PIN W/ PLASTIC CAP MKD. BOYDEN RLS281 PER FS13730.
  - ⦿ = FD. 5/8" IRON PIN W/ PLASTIC CAP MKD. KAISER RLS803 PER FS16918.
  - ⦿ = FD. 5/8" IRON PIN W/ PLASTIC CAP MKD. NEATHAMER LSS6545 PER FS18266.
  - = SET 5/8" X 30" IRON PIN W/ PLASTIC CAP MKD. L.J. FRIAR & ASSOC.

- JCDR = JACKSON COUNTY DEED RECORDS.  
 ORJCO = OFFICIAL RECORDS OF JACKSON COUNTY, OREGON.  
 -OHP- = OVERHEAD POWER LINE.  
 ( ) = RECORD DATA AS SHOWN.  
 C1 = SEE CURVE DATA TABLE.  
 FS = FILED SURVEY #  
 PUE = PUBLIC UTILITY EASEMENT.  
 -X- = FENCE LINE.

**BASIS OF BEARINGS:**  
 WEST LINE D.L.C. #60 PER FS13730.  
 UNIT OF MEASUREMENT = FEET    DATE: MARCH 23, 2007    SCALE: 1" = 30'

**SURVEY FOR:** JERRY MILLER  
 144 KENROSE LANE  
 CAVE JUNCTION, OR 97523

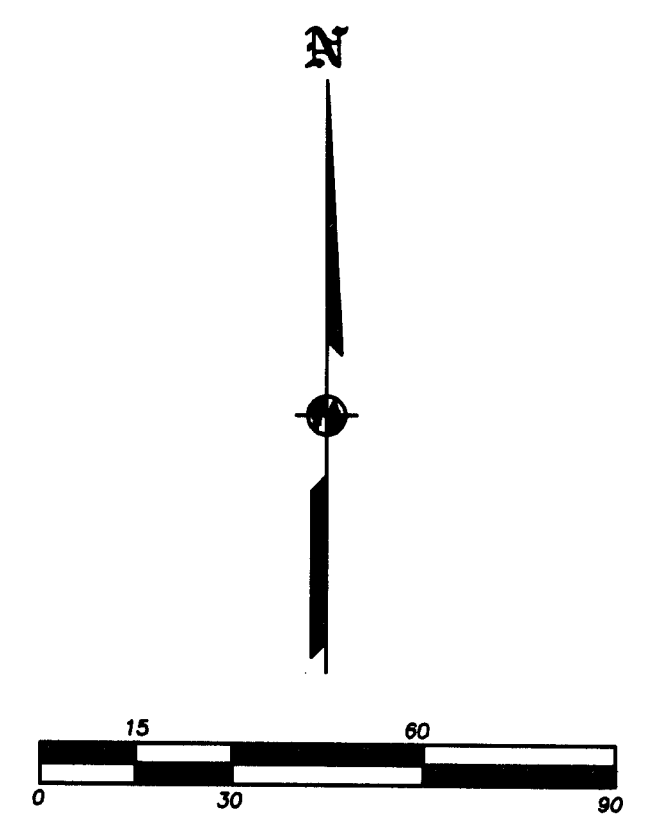

**CURVE DATA TABLE**

| NUM | DELTA     | ARC   | RADIUS | CHORD             |
|-----|-----------|-------|--------|-------------------|
| C1  | 27°15'58" | 32.12 | 67.50  | S13°34'22"E 31.82 |
| C2  | 27°15'58" | 32.12 | 67.50  | S76°18'24"E 31.82 |

**SURVEY NARRATIVE TO COMPLY WITH O.R.S. 209.250**

**PURPOSE:** TO SURVEY AND MONUMENT TWO TRACTS CREATED THROUGH A PROPERTY LINE ADJUSTMENT AND R/W DEDICATIONS.

**PROCEDURE:** MADE TIES TO MONUMENTS OF RECORD AS SHOWN HEREON TO CONTROL THIS SURVEY. HELD THE NORTH LINE OF THE SUBJECT TRACT PERPENDICULAR TO THE WEST LINE OF D.L.C. #60 AND THE WEST LINE OF THE SUBJECT TRACT PARALLEL TO THE WEST LINE OF D.L.C. #60 FROM THE FOUND PIN PER FS13730. COMPUTED THE ADJUSTED PROPERTY LINE AND R/W DEDICATIONS PER DEED AND SET PINS AT THE LOCATIONS SHOWN HEREON.

REGISTERED PROFESSIONAL LAND SURVEYOR  
 JAMES E. HUBBS  
 JULY 17, 1986  
 JACKSON COUNTY SURVEYOR  
 RENEWAL DATE 6-30-07

RECEIVED  
 DATE 6-12-07 BY [Signature]  
 This survey consists of:  
 1 sheet(s) Map  
 0 page(s) Narrative  
 JACKSON COUNTY SURVEYOR