

CURVE TABLE

NUM	DELTA	ARC	RADIUS	BEARING	DISTANCE
C1	33°14'54"	29.01	50.00	S88°43'05"W	28.61

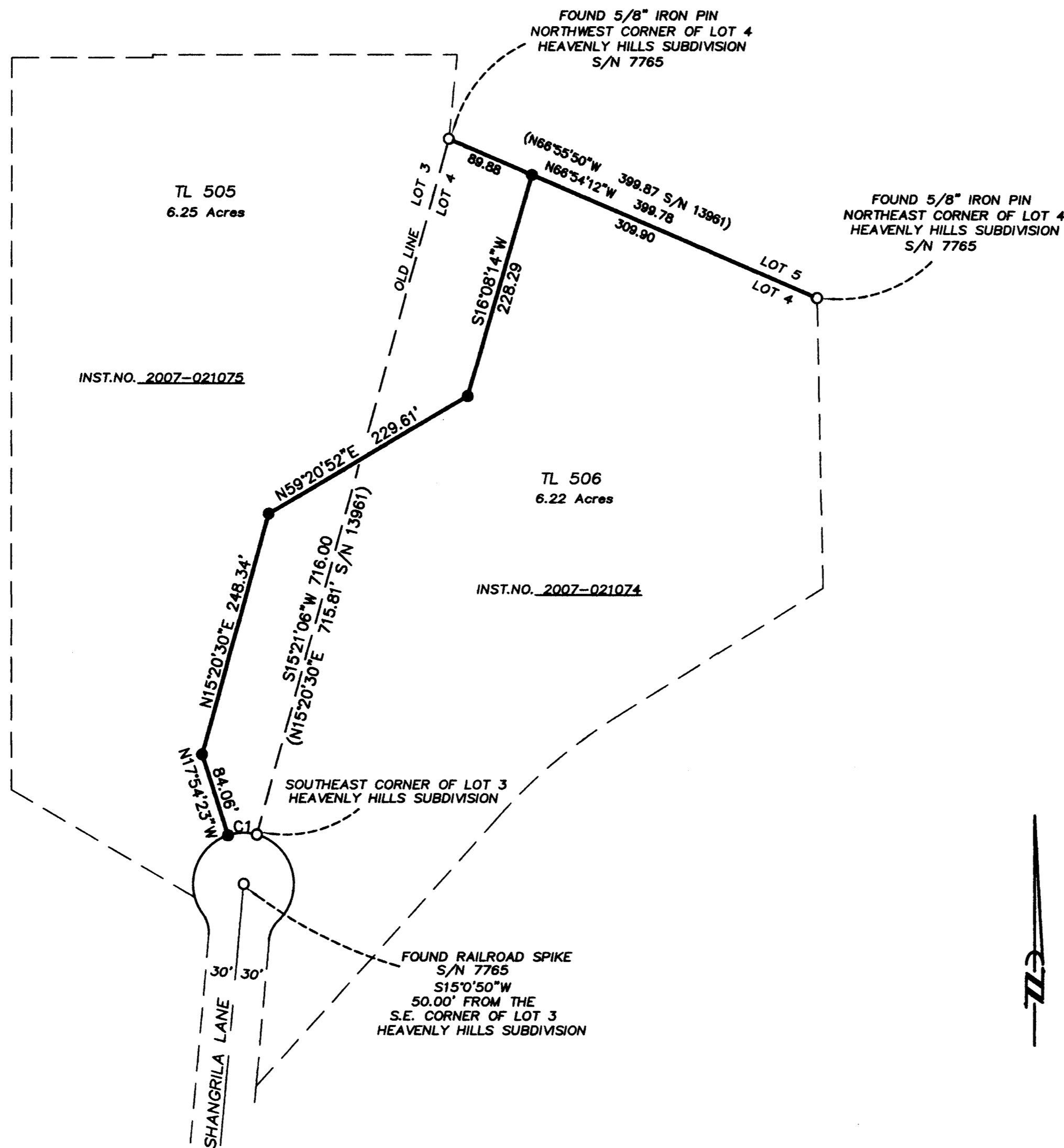

**MAP OF SURVEY
PROPERTY LINE ADJUSTMENT**

located in the
NORTHWEST AND SOUTHWEST ONE QUARTER OF
SECTION 35, TOWNSHIP 35 SOUTH, RANGE 4 WEST,
WILLAMETTE MERIDIAN, JACKSON COUNTY, OREGON

for
BOB LAWRENCE
P.O. BOX 3283
CENTRAL POINT, OREGON 97502

LEGEND

- = FOUND 5/8" IRON PIN, NO CAP, S/N 7765 OR AS DESCRIBED
- = SET 5/8" x 24" IRON PIN w/ YELLOW PLASTIC CAP MARKED "FARBER PLS 2189"
- S/N = RECORD FILED SURVEY NUMBER

- BASIS OF BEARING IS TRUE NORTH, NAD 83/91 DATUM, AS DERIVED BY GLOBAL POSITIONING SYSTEM OBSERVATIONS.
- RECORD SURVEY DATA IS SHOWN IN PARENTHESIS ADJACENT TO MEASURED SURVEY DATA WHERE APPLICABLE.

**SURVEY NARRATIVE
TO COMPLY WITH O.R.S. 209.250**

PURPOSE: TO SURVEY AND MONUMENT THE PROPERTY LINE ADJUSTMENT AS SHOWN HEREON. AS APPROVED BY JACKSON COUNTY PLANING FILE NO. 2003-10-PLA

PROCEDURE: USING CONTROL ESTABLISHED IN THIS SURVEY, I TIED THE FOUND MONUMENTS SHOWN HEREON. THE MONUMENTS WERE ANALYZED AND FOUND TO BE THE ORIGINAL PINS FROM S/N 13961 AND HEAVENLY HILLS SUBDIVISION (VOL. 13 PG. 83 JACKSON COUNTY PLAT RECORDS). THE MONUMENTS WERE HELD AND USED TO EXECUTE THE PROPERTY LINE ADJUSTMENT SHOWN HEREON.

Surveyed by:
FARBER & SONS, INC.
dba FARBER SURVEYING
(541) 664-5599
431 OAK STREET
P.O. BOX 5286
CENTRAL POINT, OREGON 97502

EXAMINED AND APPROVED BY JACKSON COUNTY DEPARTMENT OF PLANNING AND DEVELOPMENT SERVICES, FILE NO 2003-10-PLA.

BY *James M. Dennis* DATE: *June 13, 2007*

REGISTERED
PROFESSIONAL
LAND SURVEYOR

Herbert A. Farber
OREGON
JULY 25, 1985
HERBERT A. FARBER
2189

RENEWAL DATE 12-31-07

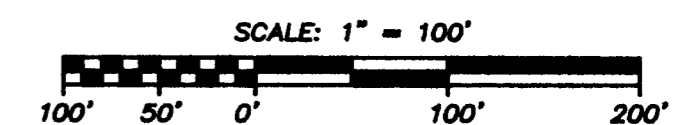

SCALE: 1" = 100'

DATE: April 16, 2003, Updated June 1, 2007

JOB NO.: 1133-03

JOB:\Rogue_Evans\Heavenly Hills\final plats\PLA-MOS.dwg

** RECEIVED **
DATE *6-13-07* BY *YMS*
This survey consists of:
1 sheet(s) Map
2 page(s) Narrative
JACKSON COUNTY
SURVEYOR