

# MAP OF SURVEY

Located In:  
 THE N.W 1/4 OF SECTION 36, R. 2 W. OF THE W.M.  
 IN JACKSON COUNTY, OREGON  
 For:  
 CLARENCE WANGLE  
 270 WILSON ROAD  
 CENTRAL POINT, OREGON 97502

**SURVEY NARRATIVE TO COMPLY WITH PARAGRAPH 209.250 OF THE OREGON REVISED STATUTES.**

**PURPOSE:** TO SURVEY, MONUMENT, AND PREPARE A MAP OF SURVEY PER CLIENTS REQUEST.

**PROCEDURE:** UTILIZING FOUND MONUMENTATION AND INFORMATION PER FILED SURVEYS NO. 412, 2791, 6604 AND 14807 FOR CONTROL, I SET MONUMENTS AS SHOWN HEREON. INSTRUMENT NO. 95-34305 OF J.C.D.R. WAS USED FOR CLIENT'S PROPERTY. AN ELECTRONIC TOTAL STATION WAS USED TO MAKE ALL MEASUREMENTS.

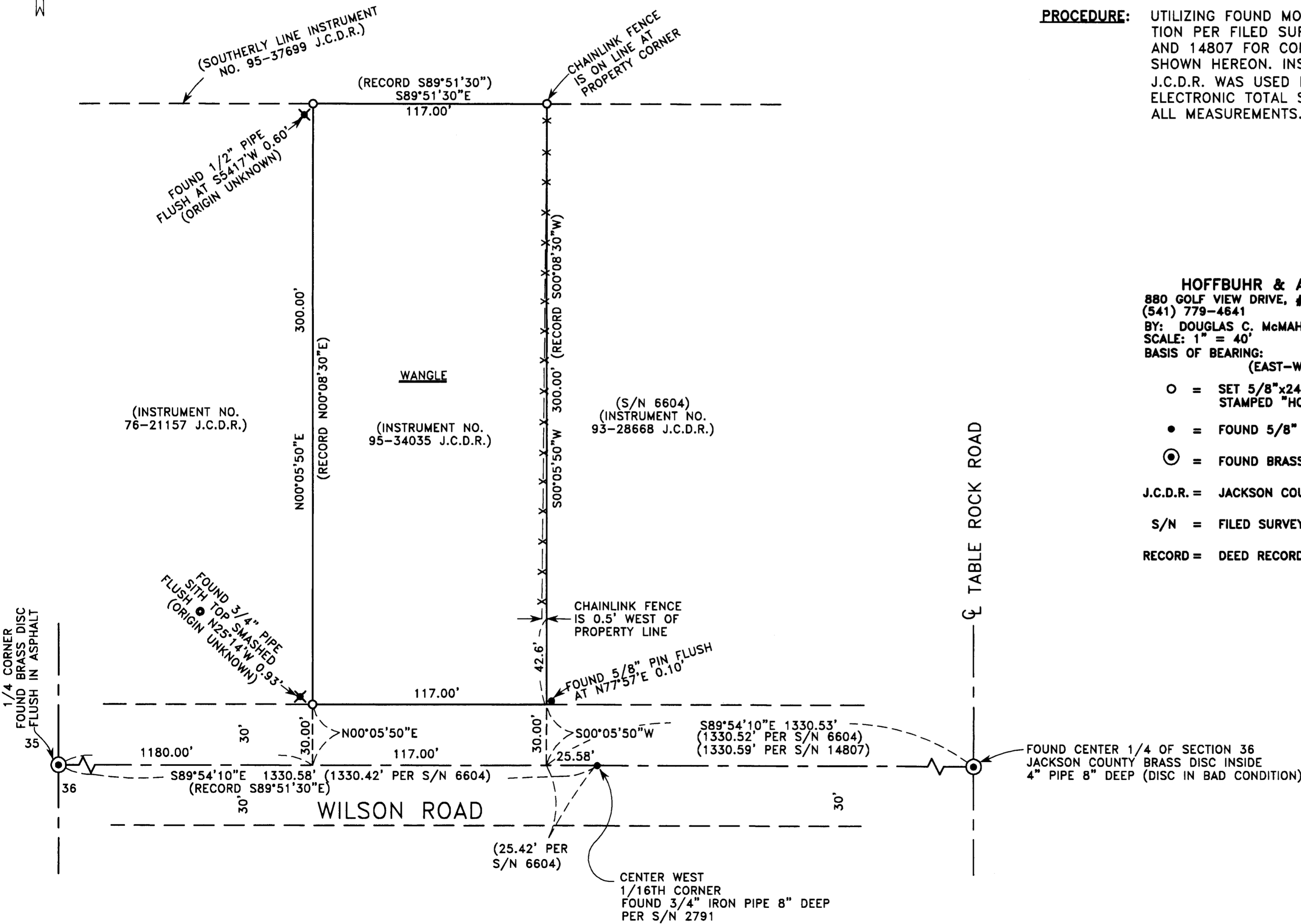
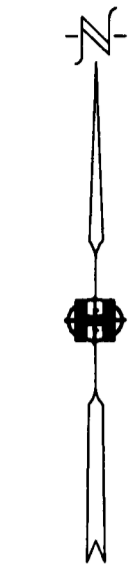

**HOFFBUHR & ASSOCIATES, INC.**  
 880 GOLF VIEW DRIVE, # 201 MEDFORD, OREGON  
 (541) 779-4641 97504  
 BY: DOUGLAS C. McMAHAN LS No. 1913  
 SCALE: 1" = 40' DATE: JUNE 15, 2007  
 BASIS OF BEARING: FILED SURVEY NO. 6604  
 (EAST-WEST CENTERLINE SECTION)

- = SET 5/8"x24" REBAR WITH YELLOW PLASTIC CAP STAMPED "HOFFBUHR AND ASSOC., INC."
- = FOUND 5/8" IRON PIN PER S/N 6604
- ⊙ = FOUND BRASS DISK AS NOTED

J.C.D.R. = JACKSON COUNTY DEED RECORDS

S/N = FILED SURVEY NUMBER

RECORD = DEED RECORD PER INSTRUMENT NO. 95-34305 J.C.D.R.

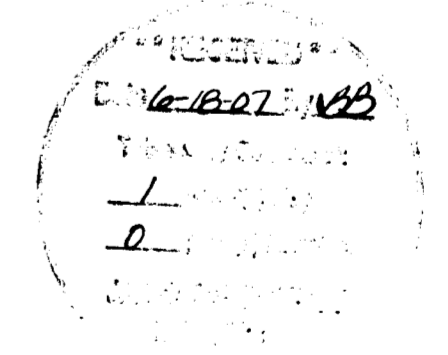

REGISTERED  
 PROFESSIONAL  
 LAND SURVEYOR

*Douglas C. McMaham*  
 OREGON  
 JULY 18, 1980  
 DOUGLAS C. McMAHAN  
 No. 1913

RENEWS 12/31/2008