

**SURVEY FOR:**

Tom Elkins  
6048 Tolo Road  
Central Point, OR. 97502

**SURVEY BY:**

Kaiser Surveying  
19754 Highway 62  
Eagle Point, OR. 97524

**LOCATION:**

S.E. 1/4 of Section 29,  
T.36S., R.2W., W.M.  
Jackson County, Oregon

**DATE:**

June 7, 2007

**LEGEND**

- = Found Monument As Indicated
- = Set 5/8" x 30" Rebar with Plastic Cap marked "B. KAISER RLS 52923"
- S.N. = Filed Survey Number County Surveyors Office
- ( ) = Record/S.N. 14880
- (( )) = Record/S.N. 15757
- (( ( )) = Record/S.N. 3796
- (( ( ( )) = Record/Adjoining Deeds
- \*- = Fence



SCALE: 1" = 100'

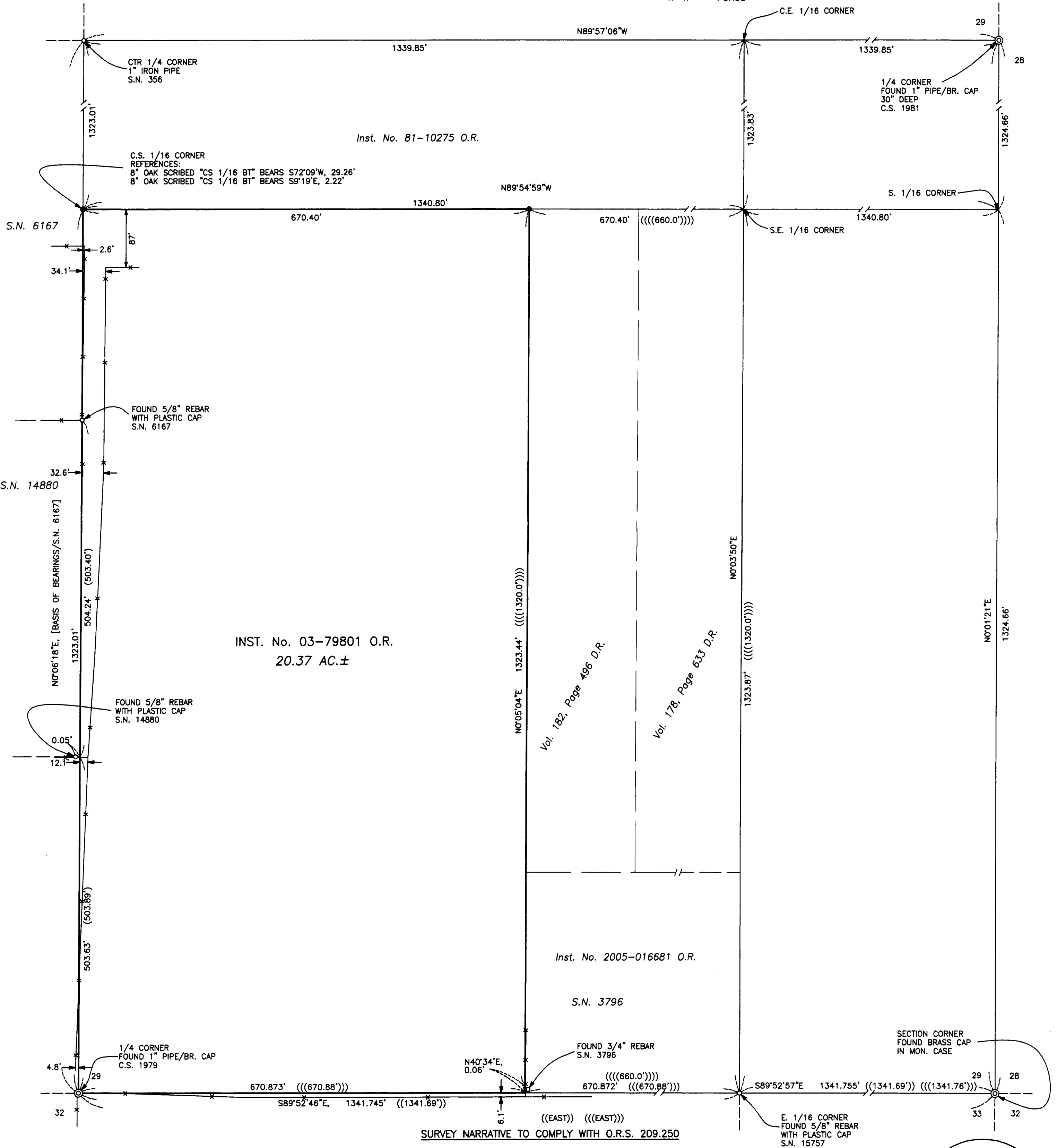

**SURVEY NARRATIVE TO COMPLY WITH O.R.S. 209.250**

S.N. 15757

**PURPOSE:** Boundary survey of tract described in Inst. No. 03-79801 O.R.

**PROCEDURE:** Survey ties were made to corner monuments necessary to subdivide Southeast quarter of Section 29. Filed Survey Nos. 3796, 14880, 15757, 6167 and 356 were used to determine property boundaries. On Hurst Filed Survey No. 3796 he made the assumption that the deeds located in the Southwest quarter of the Southeast quarter, although are described by metes and bounds (metes and bounds distances are shown in parentheses), were intended to be subdivisional lines of Section 29. My assessment of these deeds are the same. To survey subject property by the metes and bounds would create a strip along the North boundary of the East-Half of said quarter-quarter section that would belong to the owner of the West-Half of said quarter-quarter section and that does not appear to be the intent. Fence lines at the Southeasterly corner of subject property also fit subdivisional lines of Section 29.

REGISTERED  
PROFESSIONAL  
LAND SURVEYOR

*Bary D. Kaiser*  
OREGON  
JULY 15, 2003  
BARY D. KAISER  
No. 52923  
EXP. 6-30-09

**\*\* RECEIVED \*\***  
Date 6-15-07 By [Signature]  
This survey consists of:  
1 sheet(s) Map  
2 page(s) Narrative  
JACKSON COUNTY  
SURVEYOR