

PROPERTY LINE ADJUSTMENT

FILE NO. SUB2007-00008

LOCATED IN

THE SOUTHWEST QUARTER OF SECTION 27 AND
THE NORTHWEST QUARTER OF SECTION 34,
TOWNSHIP 37 SOUTH, RANGE 2 WEST,
WILLAMETTE MERIDIAN,
JACKSON COUNTY, OREGON

SURVEY FOR:
PRO-TECT PLASTIC & SUPPLY, INC.,
PROFIT SHARING PLAN
JAMES M. & SHARRI M. GRIFFIN
TRUSTEES
3800 MADRONA LANE
MEDFORD, OREGON 97501

SURVEY BY:
BOYDEN SURVEYORS
MARK E. BOYDEN
108 MISTLETOE STREET
MEDFORD, OREGON 97501
(541) 773-6000

JUNE 13, 2007

APPROVAL

EXAMINED AND APPROVED THIS 20th DAY OF June, 2007.

Lynn Hughes
JACKSON COUNTY PLANNING DEPARTMENT
FILE NO. SUB2007-00008

BASIS OF BEARINGS

NORTH RIGHT-OF-WAY LINE OF MADRONA LANE PER FILED SURVEY NO. 3028.

LEGEND

- FOUND BRASS CAP RE-ESTABLISHED GOVERNMENT CORNER BY JACKSON COUNTY SURVEYOR.
- FOUND 5/8" IRON PIN.
- SET 5/8"x24" IRON REBAR w/ALUMINUM CAP STAMPED "BOYDEN PLS 281".
- EXISTING FENCE.
- F.S. FILED SURVEY WITH JACKSON COUNTY SURVEYOR'S OFFICE.
- INS # INSTRUMENT NUMBER, JACKSON COUNTY RECORDER, OREGON.

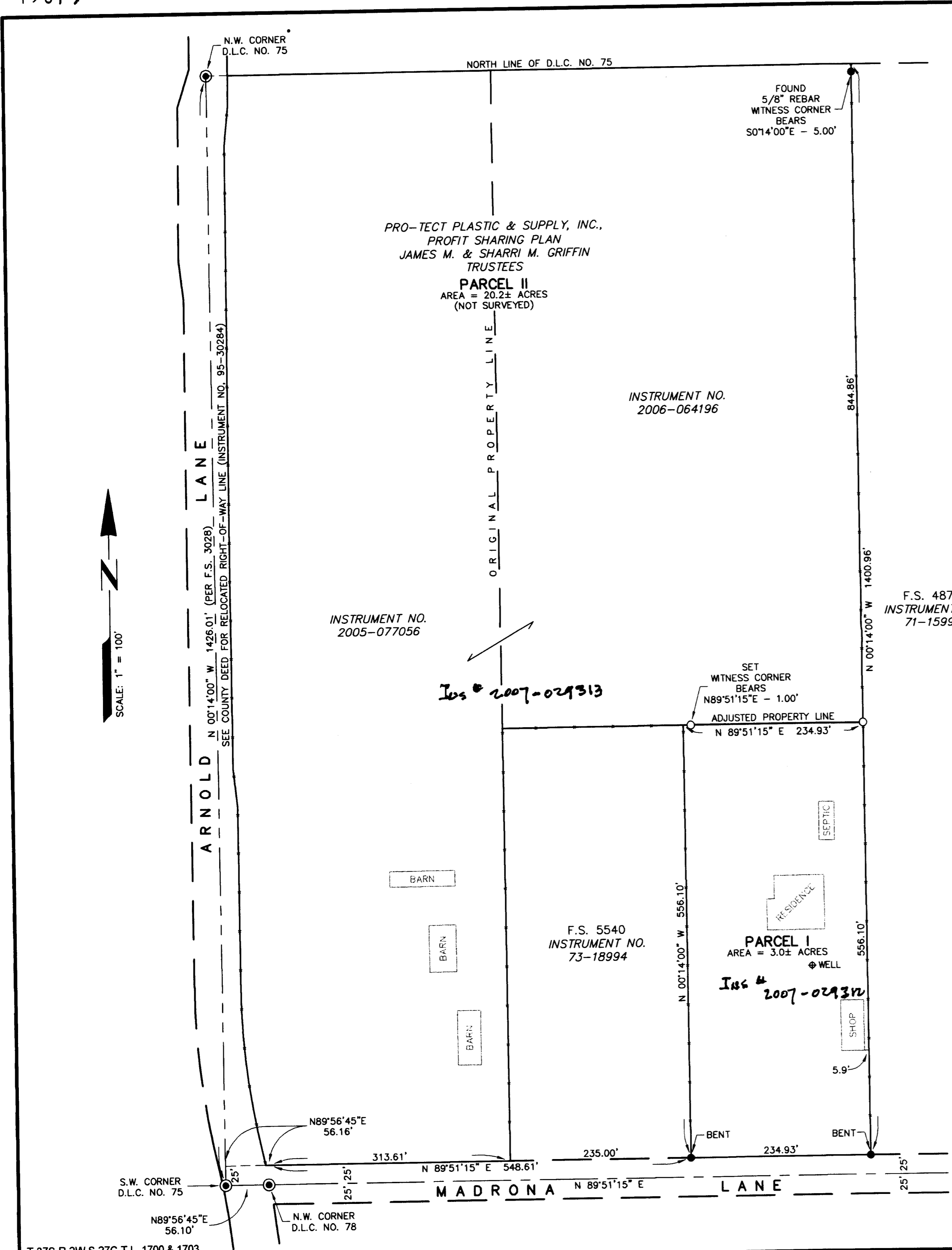
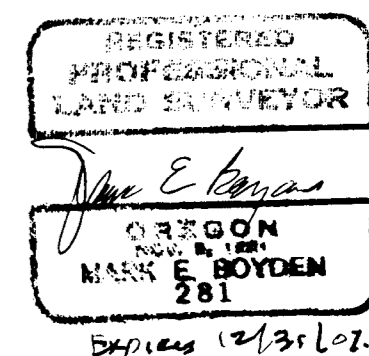
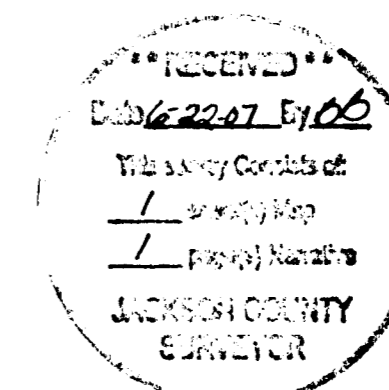

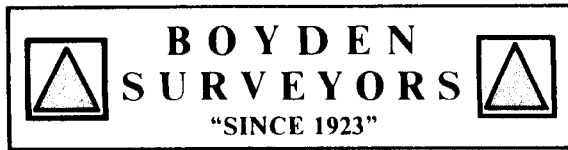

MARK E. BOYDEN
 R.P.L.S. ORE. 281
 108 MISTLETOE ST., MEDFORD, OREGON 97501
 PHONE (503) 773-6000

SURVEY NO. 19679

SURVEY NARRATIVE TO COMPLY WITH O.R.S. 209.250

SURVEY FOR: Pro-Tect Plastic & Supply, Inc.
 Profit Sharing Plan
 James M. Griffin & Sharri M. Griffin, Trustees

SURVEY BY: Boyden Surveyors
 108 Mistletoe Street
 Medford, OR 97501

LOCATION: SW ¼, Section 27 & NW ¼, Section 34
 T. 37 S., R. 2 W., W.M.,
 Jackson County, Oregon

BASIS OF BEARINGS: Centerline Madrona Lane, Recorded Survey No. 3028.

DATE: June 13, 2007

PURPOSE: To prepare a Lot-Line Adjustment map and descriptions of the Griffin ownership, Instrument No. 2005-077056 and Instrument No. 2005-064196.

PROCEDURE: With E.D.M. equipment, traversed around the subject tracts, tying to monuments found on Recorded Survey Nos. 3028, 4875 and 5540.
 Monumented the adjusted property line as shown.

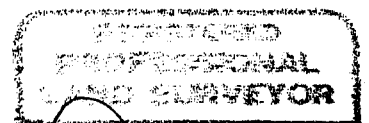

Mark E. Boyden

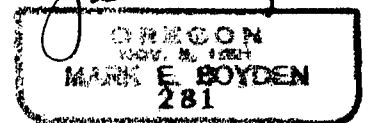

Expires 12/31/07.

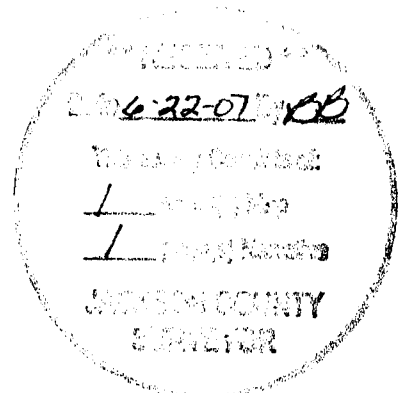

2006-22-0711 CB

Treasurer/Clerk

L

L

JACKSON COUNTY
 AUDITOR