

1961

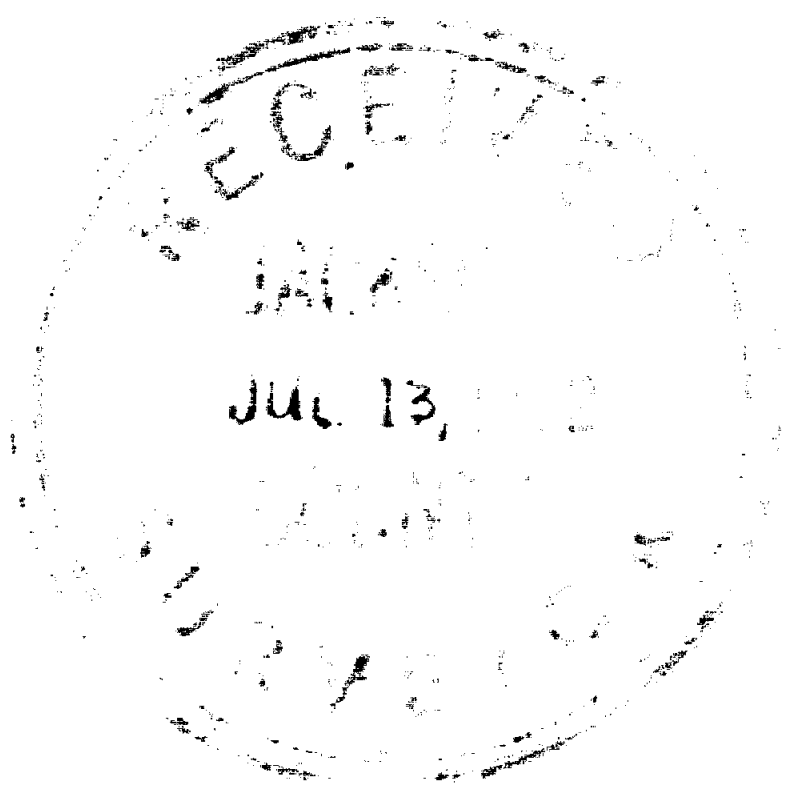
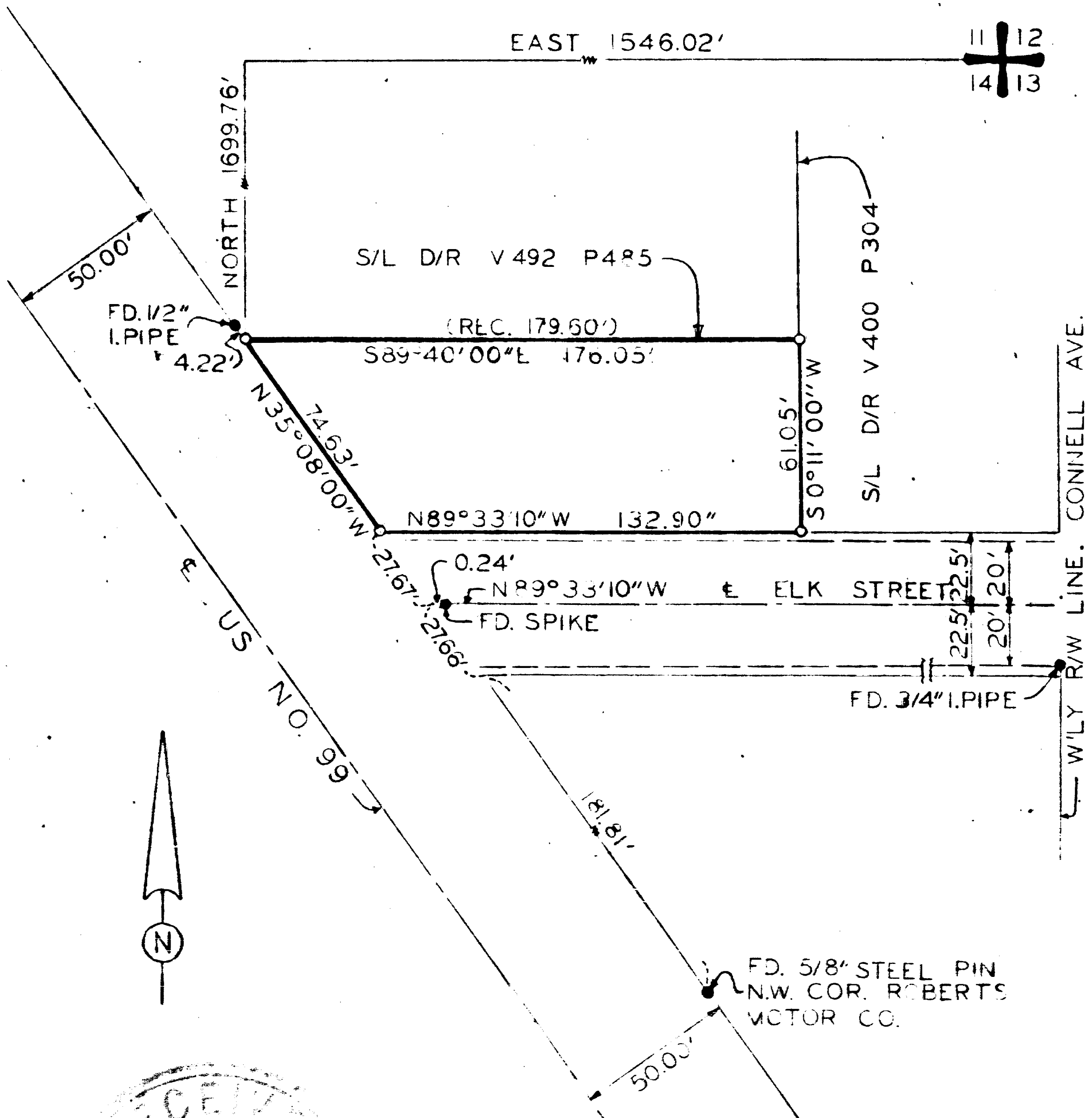

*Handwritten signature: Leonard P. ...*

BOUNDARY SURVEY OF PROPERTY  
 SITUATE IN  
 SEC 14, T 37 S, R 2 W, W.M.  
 JACKSON COUNTY, OREGON  
 FOR  
 E. J. WHITEVORE  
 L.P. LOVEJOY, L.S., MEDFORD, OREGON  
 SCALE 1" = 50'      JUNE 26, 1962  
 ○ = SET 5/8" STEEL PIN

99617

Survey Narrative to Comply with Section 87-330  
1947 Oregon State Laws

Survey for: C. J. Whitmore  
Valley Motel  
3250 North Pacific Highway  
Medford, Oregon

Purpose of Survey: To establish property boundaries.

Survey Location: Section 14, Township 37 South,  
Range 2 West, Willamette  
Meridian, Jackson County, Oregon.

Survey Procedure: Found section corner common to  
Sections 11, 12, 13 and 14,  
Township 37 South, Range 2 West,  
Willamette Meridian, and other  
survey points, as shown on map,  
and used as basis for survey  
control. Set 5/8" steel pins as  
shown.

Leland P. Lovejoy  
Registered Land Surveyor

Work completed June 26, 1962

