

\*\* RECEIVED \*\*  
 DATE 6-1-07 BY BB  
 This survey consists of:  
 4 sheets Map  
 0 page(s) Narrative  
 JACKSON COUNTY  
 SURVEYOR

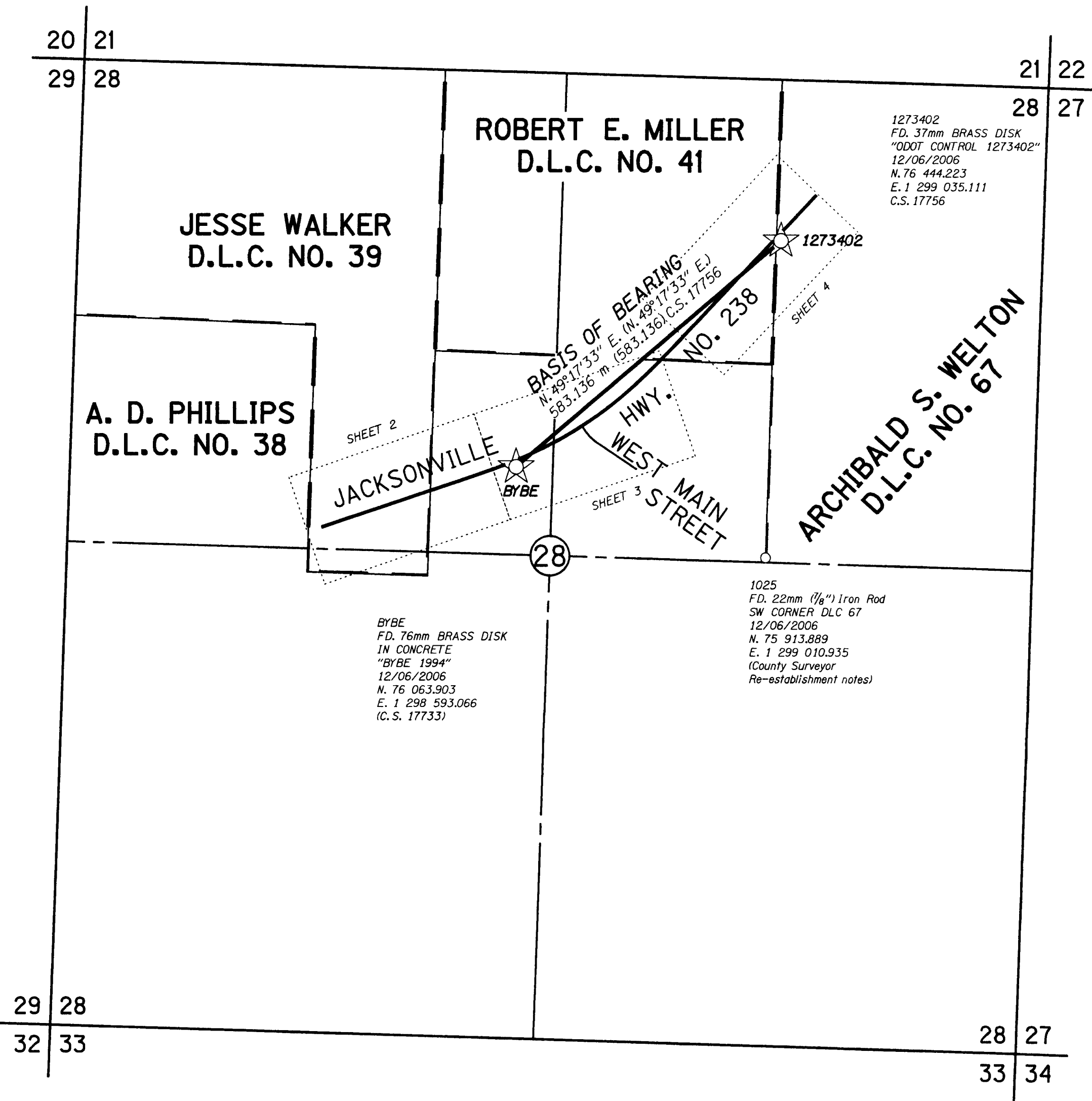

BYBE  
 FD. 76mm BRASS DISK  
 IN CONCRETE  
 "BYBE 1994"  
 12/06/2006  
 N. 76 063.903  
 E. 1 298 593.066  
 (C.S. 17733)

1025  
 FD. 22mm (7/8") Iron Rod  
 SW CORNER DLC 67  
 12/06/2006  
 N. 75 913.889  
 E. 1 299 010.935  
 (County Surveyor  
 Re-establishment notes)

1273402  
 FD. 37mm BRASS DISK  
 "ODOT CONTROL 1273402"  
 12/06/2006  
 N. 76 444.223  
 E. 1 299 035.111  
 C.S. 17756

NARRATIVE

THE PURPOSE OF THIS SURVEY IS TO MONUMENT THE NEW RIGHT OF WAY ACQUIRED FOR THE OR 238 @ HANLEY ROAD (BYBEE CORNER) PROJECT AS DIRECTED IN ORS 209.155.  
 THE BASIS OF BEARING WAS ESTABLISHED BY MONUMENTS "BYBE" AND 1273402 AS PER C.S. 17756.  
 THE BASIS OF COORDINATES WAS ESTABLISHED BY MONUMENT "BYBE" AS PER C.S. 17756. THE COORDINATES SHOWN ARE LOCAL DATUM PLANE AS DEFINED AS PER C.S. 17756  
 THE NEW RIGHT OF WAY LINES WERE ESTABLISHED AND MONUMENTED AS DESCRIBED IN DEEDS 2005-021049, 2004-054906, 2005-049481 AND 2004-068435.



LEGEND

- ★ FOUND GPS MONUMENT AS PER CS 17756
- FOUND MONUMENT AS PER CS 17756
- SET 5/8" X 30" IRON ROD WITH ALUMINUM "ODOT R/W" CAP 4/10/2007
- (CS \*\*\*\*\*) JACKSON COUNTY SURVEY NUMBER
- (MM-DD-YY) DENOTES DATE FOUND

REGISTERED  
 PROFESSIONAL  
 LAND SURVEYOR  
  
 OREGON  
 JULY 25, 1991  
 JODY S. FRASIER  
 2498  
 RENEWS 12/31/07

STATE OF OREGON  
 DEPARTMENT OF TRANSPORTATION  
 100 ANTELOPE ROAD, WHITE CITY, OREGON. 97503  
 MAP OF SURVEY  
 OR 238 @ HANLEY ROAD  
 (BYBEE CORNER)  
 IN THE NW 1/4 AND NE 1/4, SECTION 28, T 37 S, R 2 W, W.M.  
 JACKSON COUNTY, OREGON  
 CAD FILE : 12734RW.DGN, MODEL : MOS  
 SHEET 1 OF 4  
 MAY 2007 NOT TO SCALE

NE 1/4 SECTION 28, T 37 S, R 2 W, W.M.

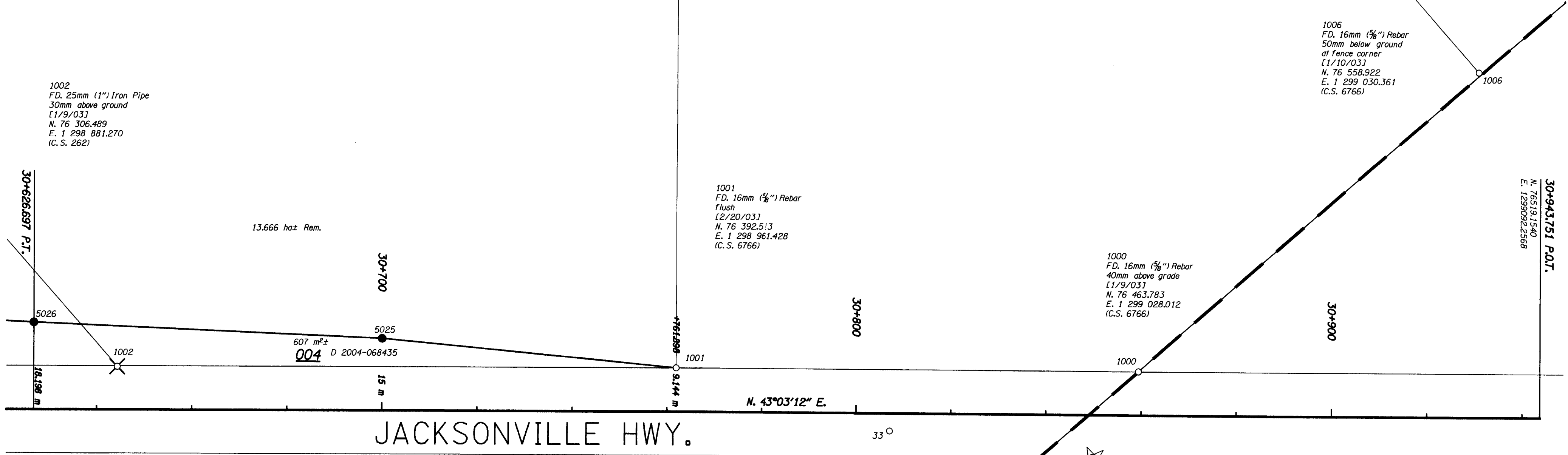

SET MONUMENT TABLE

POINT	NORTHING	EASTING	STATION	OFFSET
5025	76351.281	1298914.892	30+700.000	15.000 LT
5026	76299.900	1298862.513	30+626.697	18.198 LT

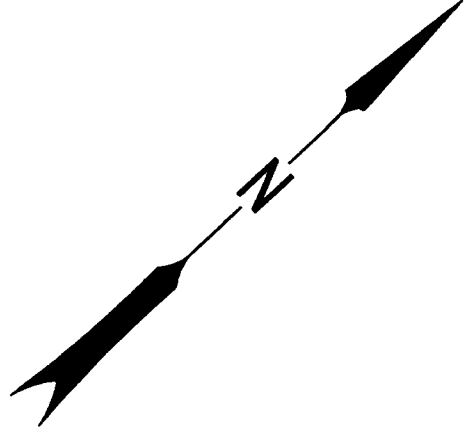
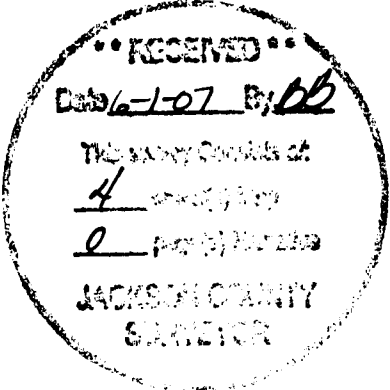

ROBERT E. MILLER  
D.L.C. NO. 41

ARCHIBALD S. WELTON  
D.L.C. NO. 67

LEGEND

- FOUND GPS MONUMENT AS PER CS 17756
- FOUND MONUMENT AS PER CS 17756
- SET 5/8" X 30" IRON ROD WITH ALUMINUM "ODOT R/W" CAP 4/10/2007
- (CS #####) JACKSON COUNTY SURVEY NUMBER
- (MM-DD-YY) DENOTES DATE FOUND
- MONUMENT DESTROYED DURING CONSTRUCTION

REGISTERED PROFESSIONAL LAND SURVEYOR  
*Jody S. Frasier*  
JULY 25, 1991  
JODY S. FRASIER  
2498  
RENEWS 12/31/07

STATE OF OREGON  
DEPARTMENT OF TRANSPORTATION  
100 ANTELOPE ROAD, WHITE CITY, OREGON 97503  
MAP OF SURVEY  
OR 238 @ HANLEY ROAD (BYBEE CORNER)  
IN THE NW 1/4 AND NE 1/4, SECTION 28, T 37 S, R 2 W, W.M.  
JACKSON COUNTY, OREGON  
CAD FILE : 12734RW.DGN, MODEL : MOS  
MAY 2007  
SHEET 4 OF 4  
SCALE 1 : 600

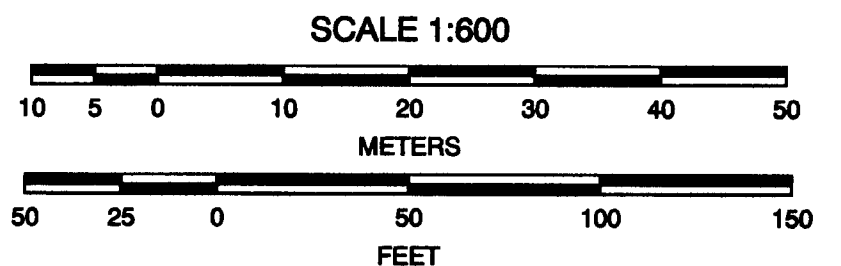

TO CONVERT METERS TO FEET DIVIDE BY 0.3048

NW 1/4 AND NE 1/4, SECTION 28, T 37 S, R 2 W, W.M.

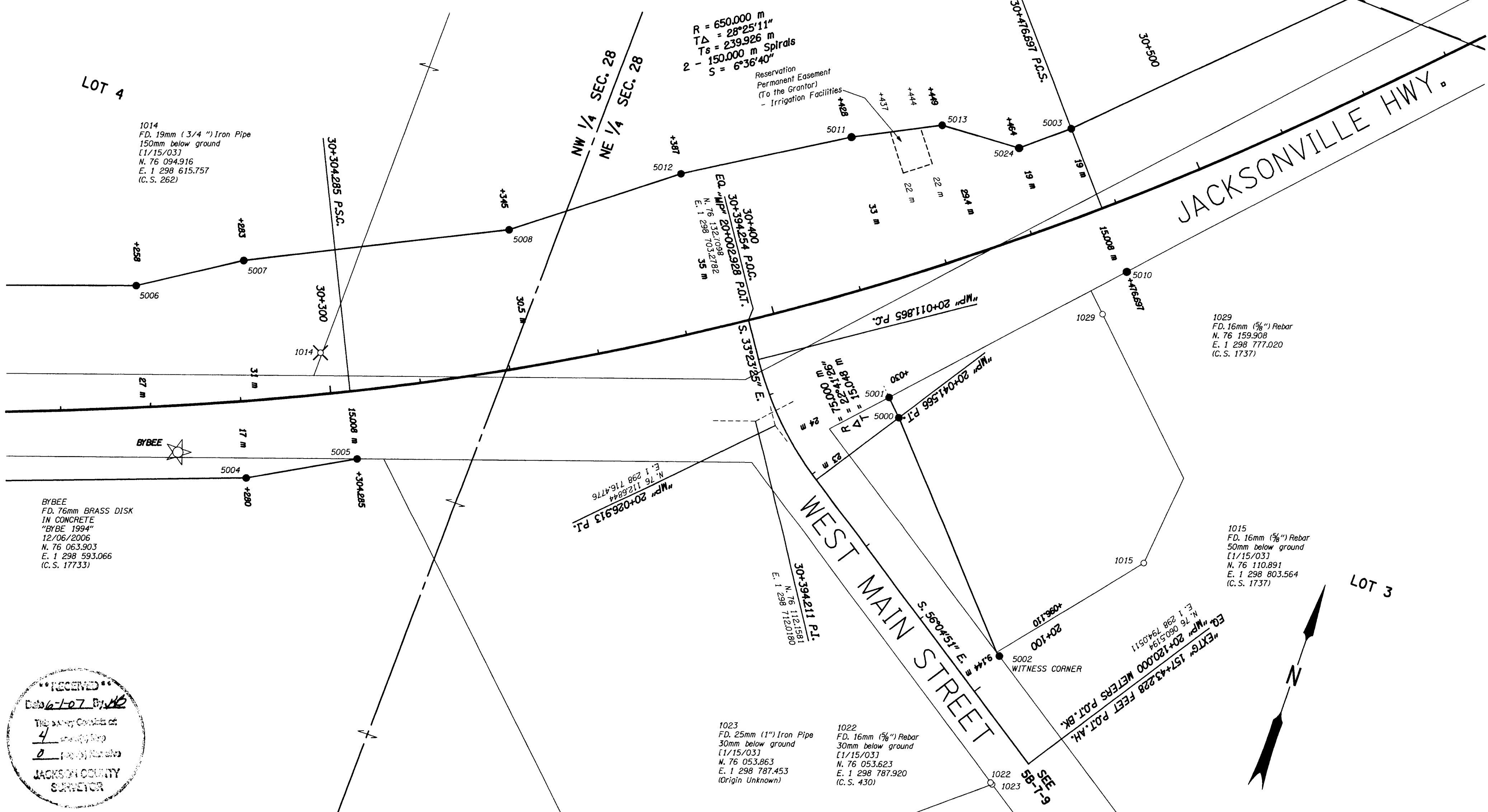

1014  
FD. 19mm (3/4") Iron Pipe  
150mm below ground  
[1/15/03]  
N. 76 094.916  
E. 1 298 615.757  
(C.S. 262)

BYBEE  
FD. 76mm BRASS DISK  
IN CONCRETE  
"BYBEE 1994"  
12/06/2006  
N. 76 063.903  
E. 1 298 593.066  
(C.S. 17733)

RECEIVED  
Date 6-10-07 By: [Signature]  
This survey consists of  
4 sheets  
0 pages of notes  
JACKSON COUNTY  
SURVEYOR

R = 650.000 m  
TΔ = 28°25'11"  
TΔ = 239.926 m  
2 - 150.000 m Spirals  
S = 6°36'40"

Reservation  
Permanent Easement  
(To the Grantor)  
- Irrigation Facilities

1029  
FD. 16mm (5/8") Rebar  
N. 76 159.908  
E. 1 298 777.020  
(C.S. 1737)

1015  
FD. 16mm (5/8") Rebar  
50mm below ground  
[1/15/03]  
N. 76 110.891  
E. 1 298 803.564  
(C.S. 1737)

1023  
FD. 25mm (1") Iron Pipe  
30mm below ground  
[1/15/03]  
N. 76 053.863  
E. 1 298 787.453  
(Origin Unknown)

1022  
FD. 16mm (5/8") Rebar  
30mm below ground  
[1/15/03]  
N. 76 053.623  
E. 1 298 787.920  
(C.S. 430)

SET MONUMENT TABLE

POINT	NORTHING	EASTING	STATION	OFFSET
5000	76123.373	1298741.800	20+041.566	23.000 LT
5001	76126.915	1298738.319	20+034.434	23.765 LT
5002	76080.880	1298780.159	20+097.110	9.144 LT
5003	76196.432	1298757.035	30+476.697	19.000 LT
5004	76063.432	1298609.258	30+280.000	17.000 RT
5005	76075.399	1298631.107	30+304.285	15.008 RT
5006	76095.764	1298572.253	30+258.000	27.000 LT
5007	76108.697	1298593.016	30+283.000	31.000 LT
5008	76134.170	1298646.366	30+345.000	30.500 LT
5010	76170.509	1298779.047	30+476.697	15.008 RT
5011	76178.532	1298711.651	30+428.000	33.000 LT
5012	76158.328	1298678.409	30+387.000	35.000 LT
5013	76187.678	1298729.788	30+449.000	29.400 LT
5024	76188.547	1298747.563	30+464.000	19.000 LT

LEGEND

- ☆ FOUND GPS MONUMENT AS PER CS 17756
- FOUND MONUMENT AS PER CS 17756
- SET 5/8" X 30" IRON ROD WITH ALUMINUM "ODOT R/W" CAP 4/10/2007
- (CS \*\*\*\*\*) JACKSON COUNTY SURVEY NUMBER
- (MM-DD-YY) DENOTES DATE FOUND
- ✕ MONUMENT DESTROYED DURING CONSTRUCTION

REGISTERED  
PROFESSIONAL  
LAND SURVEYOR  
*Jody S. Frasier*  
JULY 20, 1991  
JODY S. FRASIER  
2498  
RENEWS 12/31/07

STATE OF OREGON  
DEPARTMENT OF TRANSPORTATION  
100 ANTELOPE ROAD, WHITE CITY, OREGON. 97503  
MAP OF SURVEY  
OR 238 @ HANLEY ROAD  
(BYBEE CORNER)  
IN THE NW 1/4 AND NE 1/4, SECTION 28, T 37 S, R 2 W, W.M.  
JACKSON COUNTY, OREGON  
CAD FILE : 12734RW.DGN, MODEL : MOS  
MAY 2007 SHEET 3 OF 4 SCALE 1 : 600

NW 1/4 SECTION 28, T 37 S, R 2 W, W.M.

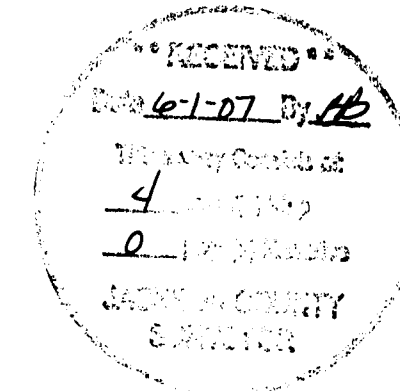

A. D. PHILLIPS  
D.L.C. NO. 38

JESSE WALKER  
D.L.C. NO. 39

EQ. 29+923.880 METERS P.O.T. AH.  
"EXTG" 497+98.94 FEET P.T. BK.  
N. 75 962.643  
E. 1 298 283.8720

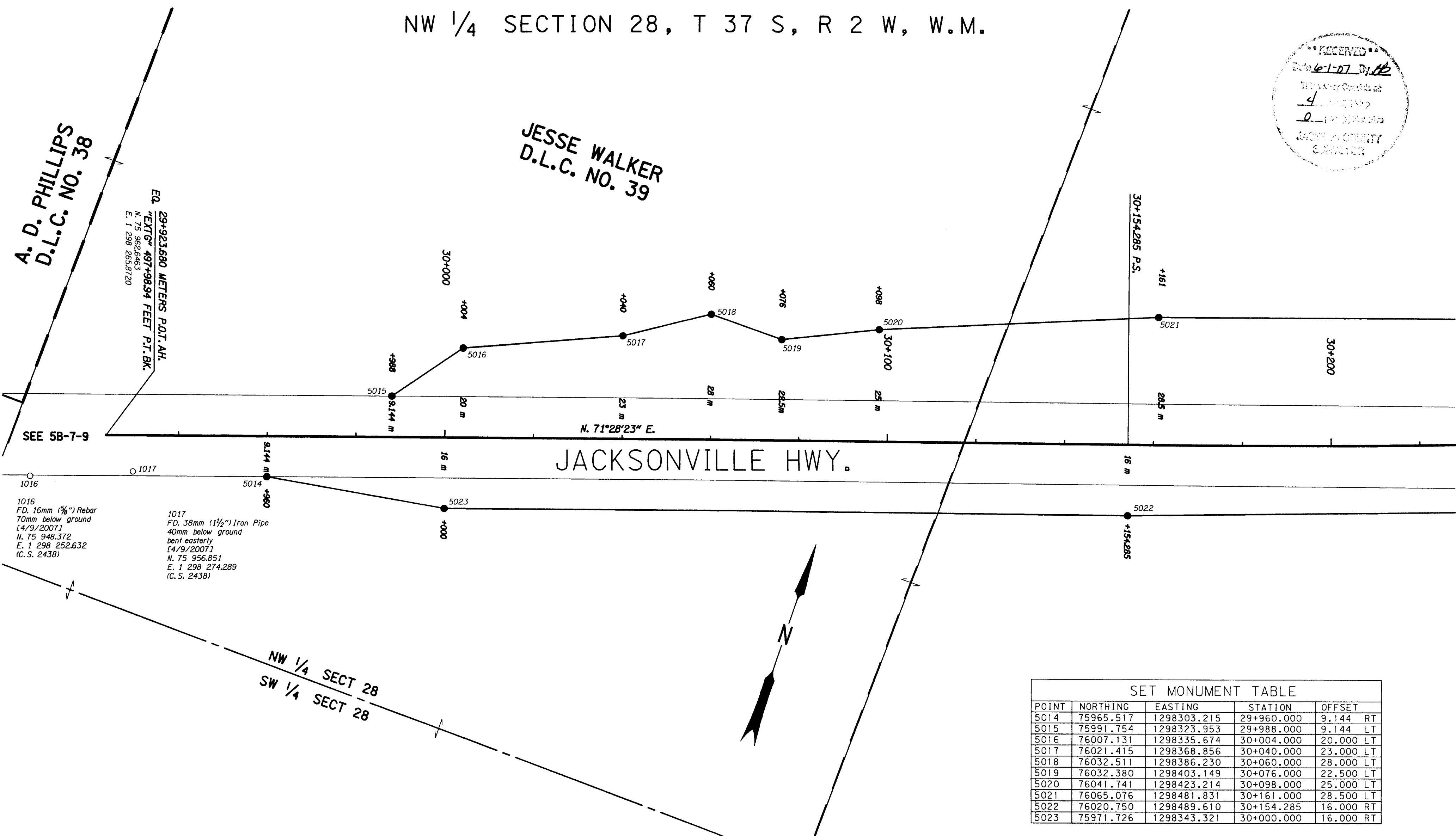

SEE 5B-7-9

1016  
FD. 16mm (5/8") Rebar  
70mm below ground  
[4/9/2007]  
N. 75 948.372  
E. 1 298 252.632  
(C.S. 2438)

1017  
FD. 38mm (1 1/2") Iron Pipe  
40mm below ground  
bent easterly  
[4/9/2007]  
N. 75 956.851  
E. 1 298 274.289  
(C.S. 2438)

NW 1/4 SECT 28  
SW 1/4 SECT 28

SET MONUMENT TABLE				
POINT	NORTHING	EASTING	STATION	OFFSET
5014	75965.517	1298303.215	29+960.000	9.144 RT
5015	75991.754	1298323.953	29+988.000	9.144 LT
5016	76007.131	1298335.674	30+004.000	20.000 LT
5017	76021.415	1298368.856	30+040.000	23.000 LT
5018	76032.511	1298386.230	30+060.000	28.000 LT
5019	76032.380	1298403.149	30+076.000	22.500 LT
5020	76041.741	1298423.214	30+098.000	25.000 LT
5021	76065.076	1298481.831	30+161.000	28.500 LT
5022	76020.750	1298489.610	30+154.285	16.000 RT
5023	75971.726	1298343.321	30+000.000	16.000 RT

LEGEND

- ☆ FOUND GPS MONUMENT AS PER CS 17756
- FOUND MONUMENT AS PER CS 17756
- SET 5/8" X 30" IRON ROD WITH ALUMINUM "ODOT R/W" CAP APRIL 10, 2007
- (CS \*\*\*\*\*) JACKSON COUNTY SURVEY NUMBER
- [MM-DD-YY] DENOTES DATE FOUND

REGISTERED PROFESSIONAL LAND SURVEYOR  
*Jody S. Frasier*  
OREGON JULY 25, 1991  
JODY S. FRASIER 2498  
RENEWS 12/31/07

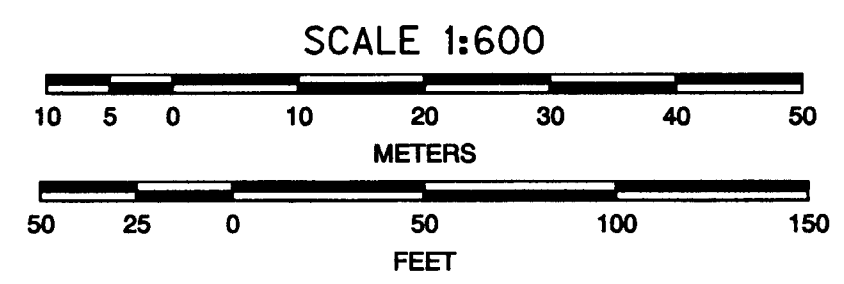
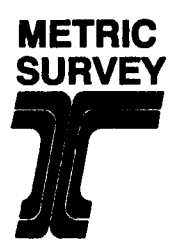

TO CONVERT METERS TO FEET DIVIDE BY 0.3048

STATE OF OREGON  
DEPARTMENT OF TRANSPORTATION  
100 ANTELOPE ROAD, WHITE CITY, OREGON. 97503  
MAP OF SURVEY  
OR 238 @ HANLEY ROAD (BYBEE CORNER)  
IN THE NW 1/4 AND NE 1/4, SECTION 28, T 37 S, R 2 W, W.M.  
JACKSON COUNTY, OREGON  
CAD FILE : 12734RW.DGN, MODEL : MOS  
MAY 2007 SHEET 2 OF 4