

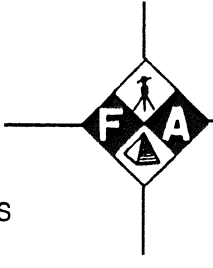

I, Kathleen S. Beckett, County Clerk for Jackson County, Oregon, certify that the instrument identified herein was recorded in the Clerk records.
Kathleen S. Beckett - County Clerk

TELEPHONE
541-772-2782



L. J. FRIAR AND ASSOCIATES, P. C.
CONSULTING LAND SURVEYORS

FAX
541-772-8465

19644

JAMES E HIBBS, PLS

816 WEST 8TH STREET
MEDFORD, OREGON 97501

ljfriar@charter.net

AFFIDAVIT OF MONUMENTATION FOR DEFERRED MONUMENTS
Pursuant to O.R.S. 92.070

KNOW ALL MEN BY THESE PRESENTS, that I, James E. Hibbs, Registered Professional Land Surveyor of Oregon No. 2234, do hereby affirm that I have established with the proper monuments, the Street centerline monuments and interior lot corner monuments shown as deferred on the Official Plat of **FALCON HEIGHTS, A PLANNED COMMUNITY**, and filed as Survey No. 18965 in the Jackson County Surveyor's Office. See the attached exhibit which shows the types of the monuments that differ from the Plat.

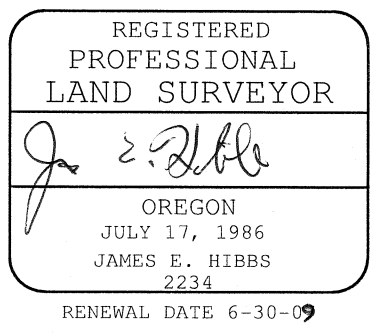

STATE OF OREGON)
) ss
COUNTY OF JACKSON)

Signed before me this 21st day of May, 2007.
By James E. Hibbs.

Notary Public of Oregon



Approved:
Ashland City Surveyor

May 23, 2007
Date

Examined and approved this 25th day of May, 2007.

Jackson County Surveyor

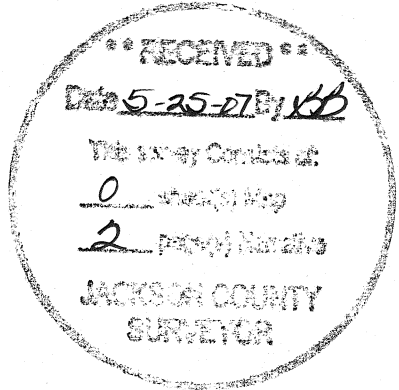

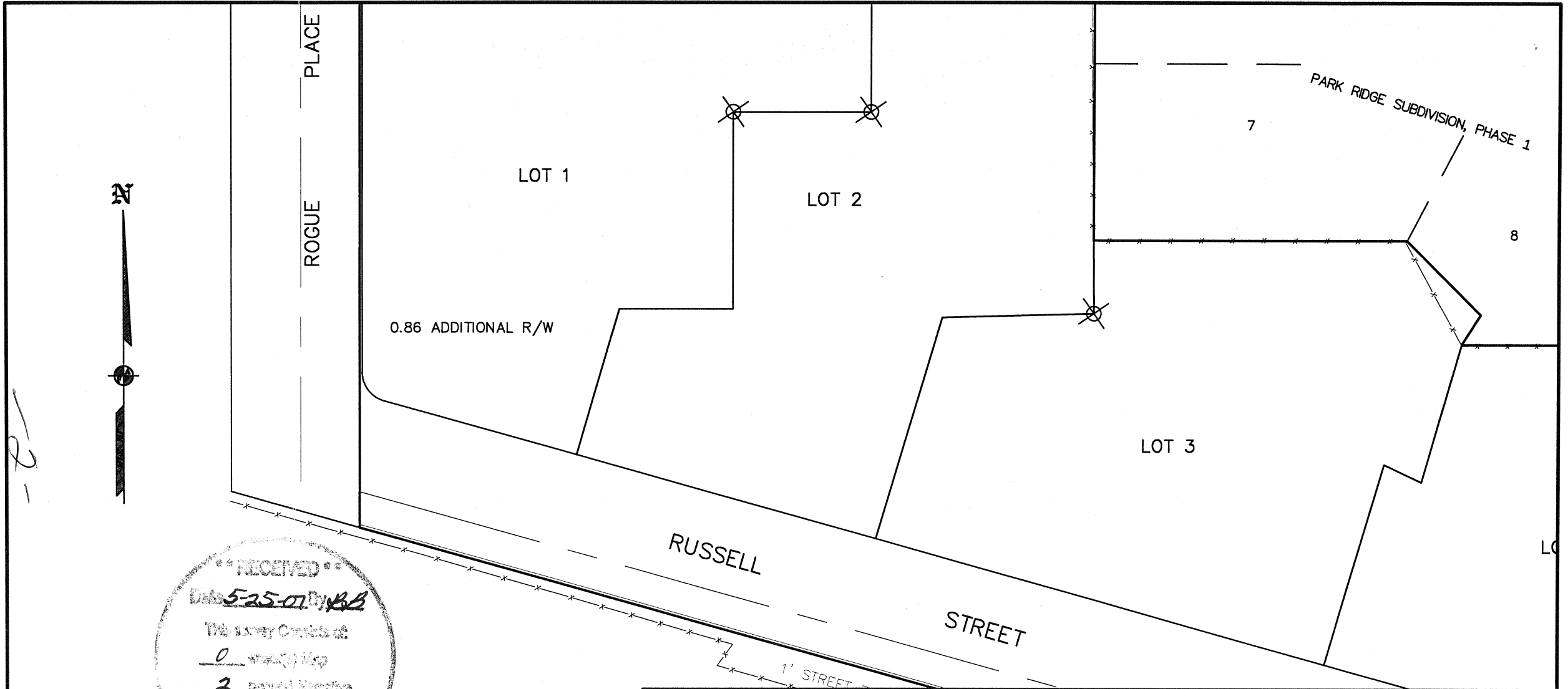

RECEIVED
 Date 5-25-07 J.E.H.
 The survey consists of:
 0 (0) lots
 2 (2) parcels
 JACKSON COUNTY
 SURVEYOR

LEGEND:

⊗ = SET BRASS TAG MKD. L.J. FRIAR & ASSOC. IN LEAD PLUG IN CONCRETE.

REGISTERED
 PROFESSIONAL
 LAND SURVEYOR

James E. Hibbs

OREGON
 JULY 17, 1986
 JAMES E. HIBBS
 2234

RENEWAL DATE 6-30-09

TITLE:
 AFFIDAVIT OF POST MONUMENTATION EXHIBIT

SUBDIVISION NAME:
 FALCON HEIGHTS, A PLANNED COMMUNITY

FOR: FALCON HEIGHTS, LLC
 P.O. BOX 699
 ASHLAND, OR 97520

L.J. FRIAR & ASSOCIATES P.C.
 CONSULTING LAND SURVEYORS

816 W. 8TH ST., MEDFORD, OR.
 (541) 772-2782
 ljfriar@charter.net

DATE:
 21 MAY 2007

SCALE:
 1 inch : 40 feet

DRAWN BY: JEH
 CHK BY:

ORIGIN:

ROTATION: 0°
 JOB#: 02203FM

Sheet 1 of 1.