

Map of Survey (Property Line Adjustment) For: Jack and Nancy Day

Located In:

Lots 8 & 9 of
TENTH FAIRWAY ESTATES
in the Northeast 1/4 of Section 28,
Township 37 South, Range 1 West, W.M.,
City of Medford, Jackson County, Oregon

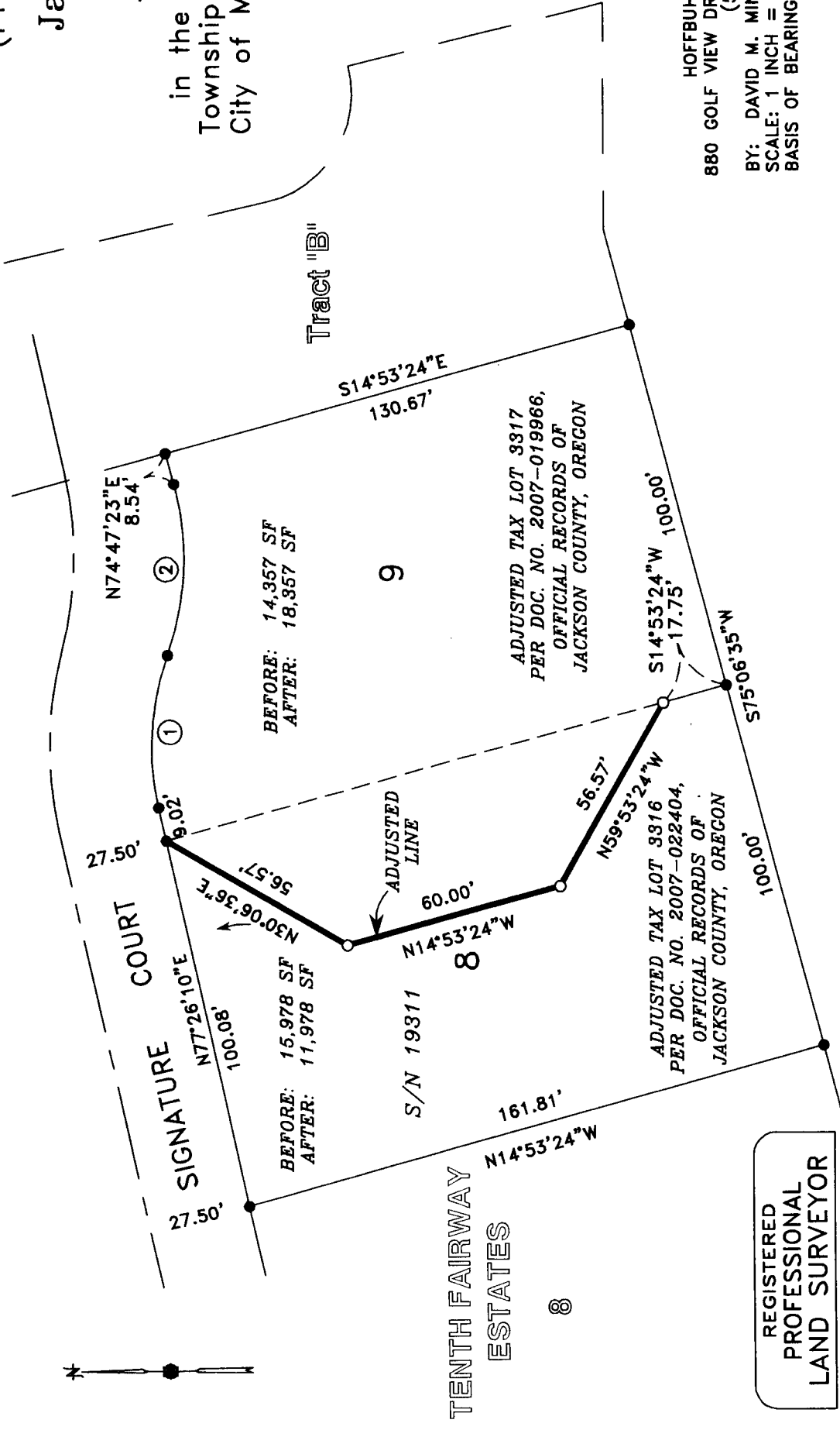
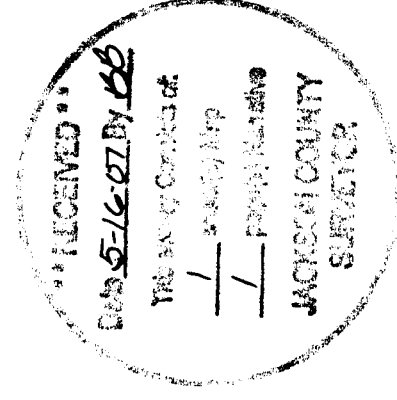

HOFFBUHR & ASSOCIATES, INC.
880 GOLF VIEW DR. STE. 201 MEDFORD, OREGON
(541) 779-4641

BY: DAVID M. MINNECI
SCALE: 1 INCH = 40'
BASIS OF BEARING: RPLS NO. 2349
MAY 15, 2007
SURVEY NUMBER 19311
(SOUTH LINE)

○ = SET 5/8" x 24" IRON PIN WITH PLASTIC
CAP STAMPED "D. MINNECI LS 2349".

● = FOUND 5/8" IRON PIN WITH PLASTIC CAP STAMPED "D. MINNECI LS 2349" PER S/N 19311.

S/N = SURVEY NUMBER

CURVE TABLE

CURVE	DELTA	RADIUS	LENGTH	CHORD	BEARING
1	32°42'35"	72.50'	41.39'	40.83'	N86°12'32"W
2	35°21'21"	75.50'	46.59'	45.85'	N87°31'55"W

REGISTERED
PROFESSIONAL
LAND SURVEYOR

David M. Minneci

OREGON
JULY 26, 1988
DAVID M. MINNECI
2349

EXPIRES 12/31/08

371W28A, 3316 & 3317

SURVEY NO 19640

**SURVEY NARRATIVE TO COMPLY WITH PARAGRAPH 209.250
OREGON REVISED STATUTES**

Survey for: Jack and Nancy Day
124 Foothill Road
Medford, Oregon 97501

Location: Lots 8 and 9 of **TENTH FAIRWAY ESTATES** in the Northeast one-quarter (1/4) of Section 28, Township 37 South, Range 1 West, Willamette Meridian, City of Medford, Jackson County, Oregon.

Purpose: To survey, monument and record a Map of Survey for a Property Line Adjustment. The adjusted lots are described in Documents No. 2007-019966 and 2007-022404 (correction of Document No. 2007-019967), Official Records of Jackson County, Oregon.

Procedure: Utilizing found monuments from and control from Survey No. 19311, I set monuments as shown on the accompanying Map of Survey.

Basis of Bearing: The South line of Survey No. 19311.

Date: May 15, 2007

REGISTERED
PROFESSIONAL
LAND SURVEYOR

David M. Minneci

OREGON
JULY 26, 1988
DAVID M. MINNECI
2349

David M. Minneci
L.S. 2349 - Oregon
Expires 12/31/08
880 Golf View Dr. St., Ste. 201
Medford, Oregon 97504

