

REGISTERED
PROFESSIONAL
LAND SURVEYOR
Gary P. Christerson
OREGON
JANUARY 20, 1989
GARY P. CHRISTERSON
2377

RENEWAL: DECEMBER 31, 2007

RECORD OF SURVEY FOR JACKSON COUNTY

IN THE NORTHEAST QUARTER OF SECTION 28
IN TOWNSHIP 39 SOUTH, RANGE 3 WEST OF THE WILLAMETTE MERIDIAN
IN JACKSON COUNTY, OREGON
SCALE: 1" = 100' NOVEMBER 28, 2006

**W&H
PACIFIC**
9755 SW Barnes Road, Suite 300
Portland, Oregon
97225
(503)828-0455
(503)828-0775 Fax
whpacific.com

CURVE TABLE

CURVE NUMBER	RADIUS	CENTRAL ANGLE	CURVE LENGTH	CHORD BEARING	CHORD LENGTH
1	572.96' HELD PER SN 5944	21°16'00" HELD PER SN 5944	212.67'	N 35°29'57" E	211.45'
2	477.47' HELD PER SN 5944	34°12'20" HELD PER SN 5944	285.05'	N 41°58'07" E	280.83'
3	2864.79' HELD PER SN 5944	13°19'00" HELD PER SN 5944	665.83'	N 52°24'47" E	664.34'

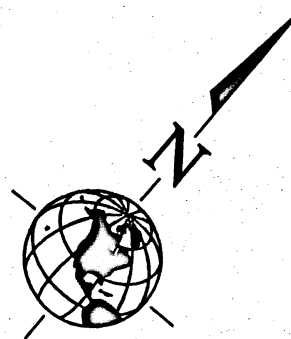

LEGEND

- SET A 5/8" X 30" IRON ROD WITH A YELLOW PLASTIC CAP MARKED "W&H PACIFIC".
- ◻ SET A 5/8" X 30" IRON ROD WITH AN ALUMINUM CAP MARKED "W&H PACIFIC".
- MONUMENT FOUND AS NOTED.
- ✕ 5/8" X 30" IRON ROD WITH A RED PLASTIC CAP MARKED "W&H PACIFIC CONTROL" SET IN SN 18707, NOW DESTROYED BY CONSTRUCTION.
- ⚡ PK NAIL SET IN SN 18707 AS A CONTROL POINT, NOW DESTROYED BY CONSTRUCTION.
- ② MONUMENT POINT NUMBER.
- ① CONTROL POINT NUMBER.
- ① CURVE NUMBER.
- ()1 RECORD DATA PER SURVEY NUMBER 3497.
- ()2 RECORD DATA PER SURVEY NUMBER 5944.
- DOC. NO. DOCUMENT NUMBER PER JACKSON COUNTY DEED RECORDS.
- FND FOUND.
- IR IRON ROD.
- IP IRON PIPE WITH THE ACCOMPANYING DIMENSION INDICATING INSIDE DIAMETER.
- PG. PAGE.
- VOL. VOLUME.

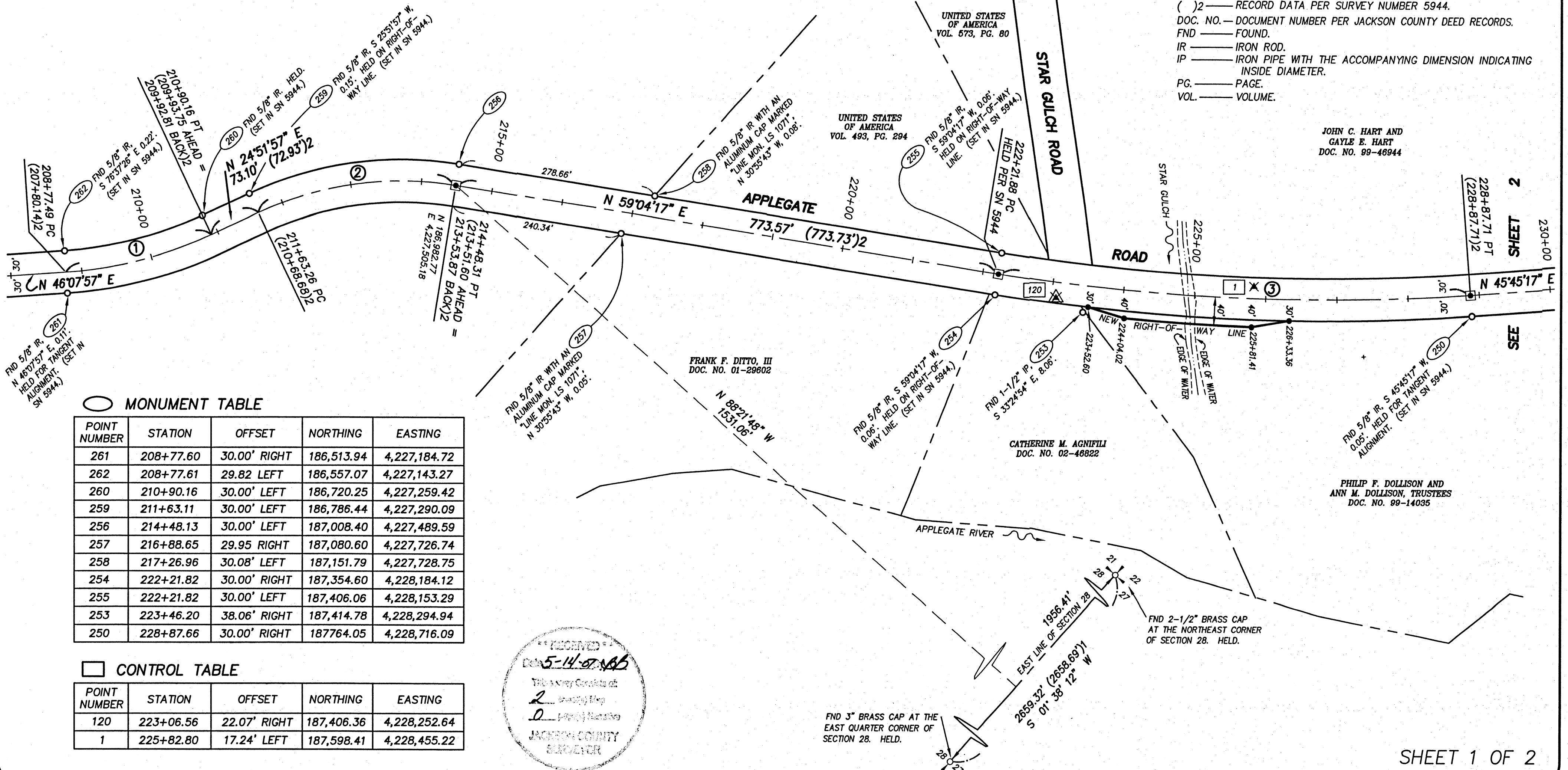

MONUMENT TABLE

POINT NUMBER	STATION	OFFSET	NORTHING	EASTING
261	208+77.60	30.00' RIGHT	186,513.94	4,227,184.72
262	208+77.61	29.82 LEFT	186,557.07	4,227,143.27
260	210+90.16	30.00' LEFT	186,720.25	4,227,259.42
259	211+63.11	30.00' LEFT	186,786.44	4,227,290.09
256	214+48.13	30.00' LEFT	187,008.40	4,227,489.59
257	216+88.65	29.95 RIGHT	187,080.60	4,227,726.74
258	217+26.96	30.08' LEFT	187,151.79	4,227,728.75
254	222+21.82	30.00' RIGHT	187,354.60	4,228,184.12
255	222+21.82	30.00' LEFT	187,406.06	4,228,153.29
253	223+46.20	38.06' RIGHT	187,414.78	4,228,294.94
250	228+87.66	30.00' RIGHT	187,764.05	4,228,716.09

CONTROL TABLE

POINT NUMBER	STATION	OFFSET	NORTHING	EASTING
120	223+06.56	22.07' RIGHT	187,406.36	4,228,252.64
1	225+82.80	17.24' LEFT	187,598.41	4,228,455.22

REGISTERED
PROFESSIONAL
LAND SURVEYOR
Gary P. Christerson
OREGON
JANUARY 20, 1989
GARY P. CHRISTERSON
2377

RENEWAL: DECEMBER 31, 2007

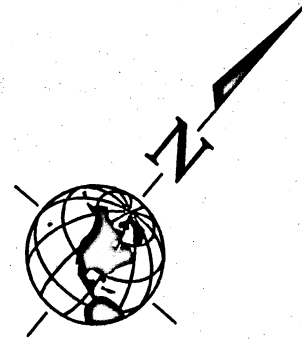

RECORD OF SURVEY FOR JACKSON COUNTY

IN THE NORTHEAST QUARTER OF SECTION 28
IN TOWNSHIP 39 SOUTH, RANGE 3 WEST OF THE WILLAMETTE MERIDIAN
IN JACKSON COUNTY, OREGON
SCALE: 1" = 100' NOVEMBER 28, 2006

W&H
PACIFIC
9755 SW Barnes Road, Suite 300
Portland, Oregon
97225
(503)626-0455
(503)626-0775 Fax
whpacific.com

LEGEND

- ◻ SET A 5/8" X 30" IRON ROD WITH AN ALUMINUM CAP MARKED "W&H PACIFIC".
- MONUMENT FOUND AS NOTED.
- ▲ 5/8" X 30" IRON ROD WITH A RED PLASTIC CAP MARKED "W&H PACIFIC CONTROL" SET IN SN 18707 AS A CONTROL POINT.
- ② MONUMENT POINT NUMBER.
- ⑦ CONTROL POINT NUMBER.
- ① CURVE NUMBER.
- ()1 RECORD DATA PER SURVEY NUMBER 3497.
- ()2 RECORD DATA PER SURVEY NUMBER 5944.
- DOC. NO. DOCUMENT NUMBER PER JACKSON COUNTY DEED RECORDS.
- FND FOUND.
- IR IRON ROD.

○ **MONUMENT TABLE**

POINT NUMBER	STATION	OFFSET	NORTHING	EASTING
250	228+87.66	30.00' RIGHT	187,764.05	4,228,716.09
251	232+71.73	30.00' LEFT	188,075.02	4,228,949.36
252	232+71.73	30.00' RIGHT	188,032.03	4,228,991.22

◻ **CONTROL TABLE**

POINT NUMBER	STATION	OFFSET	NORTHING	EASTING
2	234+20.28	19.12' RIGHT	188,148.59	4,229,086.93

○ **CURVE TABLE**

CURVE NUMBER	RADIUS	CENTRAL ANGLE	CURVE LENGTH	CHORD BEARING	CHORD LENGTH
4	1909.86' HELD PER SN 5944	04°21'38"	145.35'	N 43°34'28" E	145.32'

NARRATIVE

1. THE PURPOSE OF THIS SURVEY IS TO MONUMENT THE ALIGNMENT OF THE RIGHT-OF-WAY OF APPLGATE ROAD USED FOR NEW RIGHT-OF-WAY ACQUISITIONS AND THE NEWLY ACQUIRED RIGHT-OF-WAY. THIS NEW RIGHT-OF-WAY WAS ACQUIRED FOR RECONSTRUCTION OF BRIDGE CROSSING OVER STAR GULCH. IN ADDITION, THE INTENT IS TO CHECK EXISTING MONUMENTS TO DETERMINE IF THEY WERE DISTURBED OR DESTROYED DURING CONSTRUCTION. ALL WERE FOUND INTACT.
2. THE BASIS OF BEARING WAS DETERMINED BY HOLDING A LOCAL PLANE DATUM CONVERTED FROM THE 1983/98 OREGON STATE PLANE COORDINATE SYSTEM, SOUTH ZONE BY MULTIPLYING BY A SCALE FACTOR OF 1.00001855. THESE COORDINATES ARE DETERMINED BY HOLDING A 4" BRASS CAP IN CONCRETE MARKED "OREGON PRIMARY NGS GPS STATION ASH" WITH A NATIONAL GEODETIC SURVEY DESIGNATION OF "ASH" AND A PERMANENT IDENTIFIER OF "NZ1326". THE LOCAL PLANE DATUM COORDINATE IS A NORTHING OF 207,967.06 AND AN EASTING OF 4,323,515.63. A 4-1/4" BRASS CAP IN CONCRETE MARKED "N.G.S. OREGON PRIMARY G.P.S. STATION JUSTICE 1989" WITH A NATIONAL GEODETIC SURVEY DESIGNATION OF "JUSTICE" AND A PERMANENT IDENTIFIER OF "NZ1325" IS ALSO HELD. THE LOCAL PLANE DATUM COORDINATE IS A NORTHING OF 248,189.60 AND AN EASTING OF 4,278,616.59. THE COURSE BETWEEN THESE POINTS IS NORTH 48°08'41" WEST, 60280.81 FEET. THE UNITS ARE IN STANDARD INTERNATIONAL FEET.

3. A FALLING SHOWN TO A MONUMENT IS PERPENDICULAR TO THE RIGHT-OF-WAY LINE UNLESS THE MONUMENT IS NEAR AN ANGLE POINT OR A POINT OF CURVATURE, IN WHICH CASE IT IS SHOWN RADIAL FROM THIS POINT TO THE MONUMENT.

4. THE RIGHT-OF-WAY RESOLUTION OF APPLGATE ROAD WAS HELD AS SHOWN IN SURVEY NUMBER 18707.

REFERENCES

- SN 1740
- SN 2388
- SN 3497
- SN 5944
- SN 18707

