



DATE: 3-27-2007
SCALE: 1"=300'

MAP OF SURVEY

LOCATED IN:
THE NW 1/4 OF SECTION 8, TOWNSHIP 39 SOUTH
RANGE 1 EAST, WILLAMETTE MERIDIAN
JACKSON COUNTY, OREGON

SURVEY FOR:
JASON & KIRSTEN COUCH
1 BIRNAM WOOD ROAD
ASHLAND, OREGON

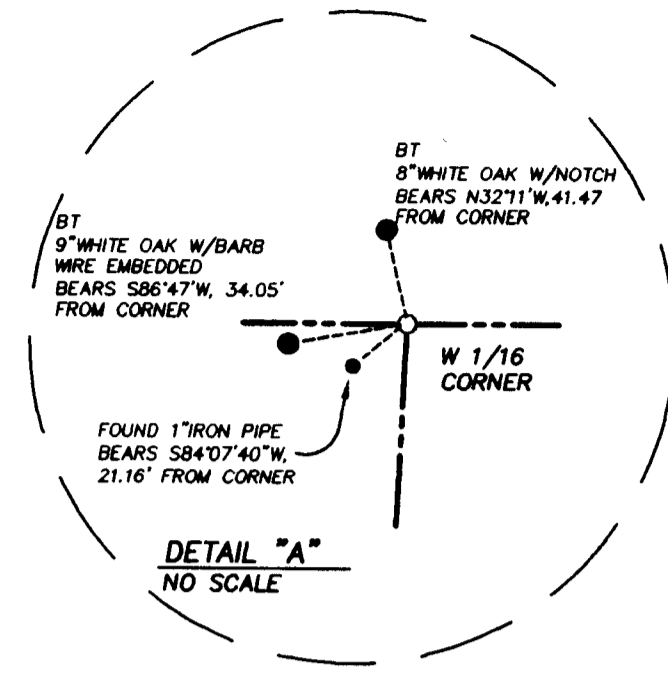

PT "B"
1/4 CORNER
FOUND 3" BRASS DISC W/PUNCH STAMPED
"CITY OF ASHLAND SURVEY MARKER T395
R1E 1/4 COR 5/8 LS 759 1996"
REF: FS 14908

PT "A"
SECTION CORNER
FOUND 2" BRASS DISC W/PUNCH STAMPED
"T 39 S R 1 E 6 1/8 PLS 759, 1970"
REF: FS 4407

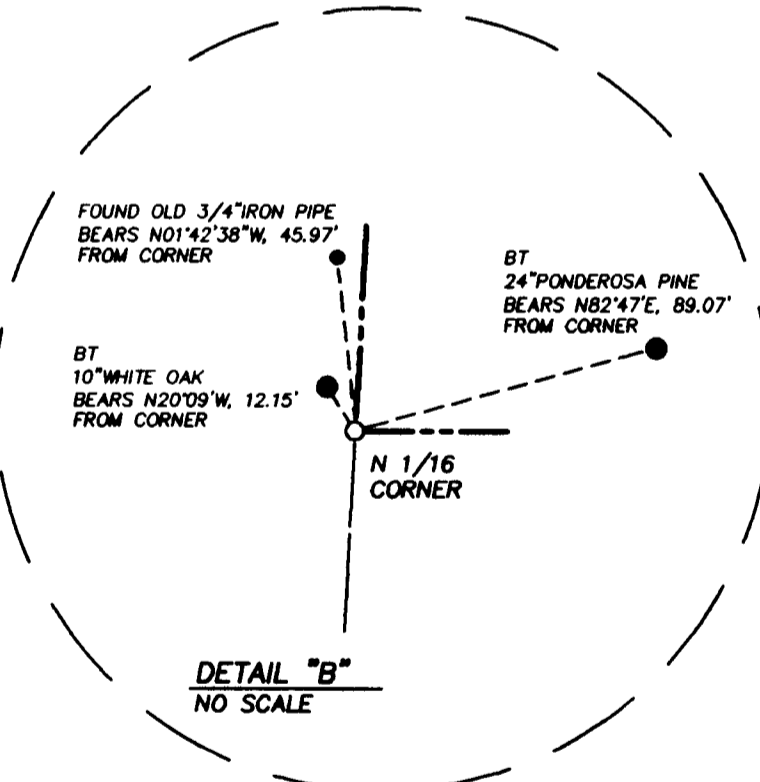
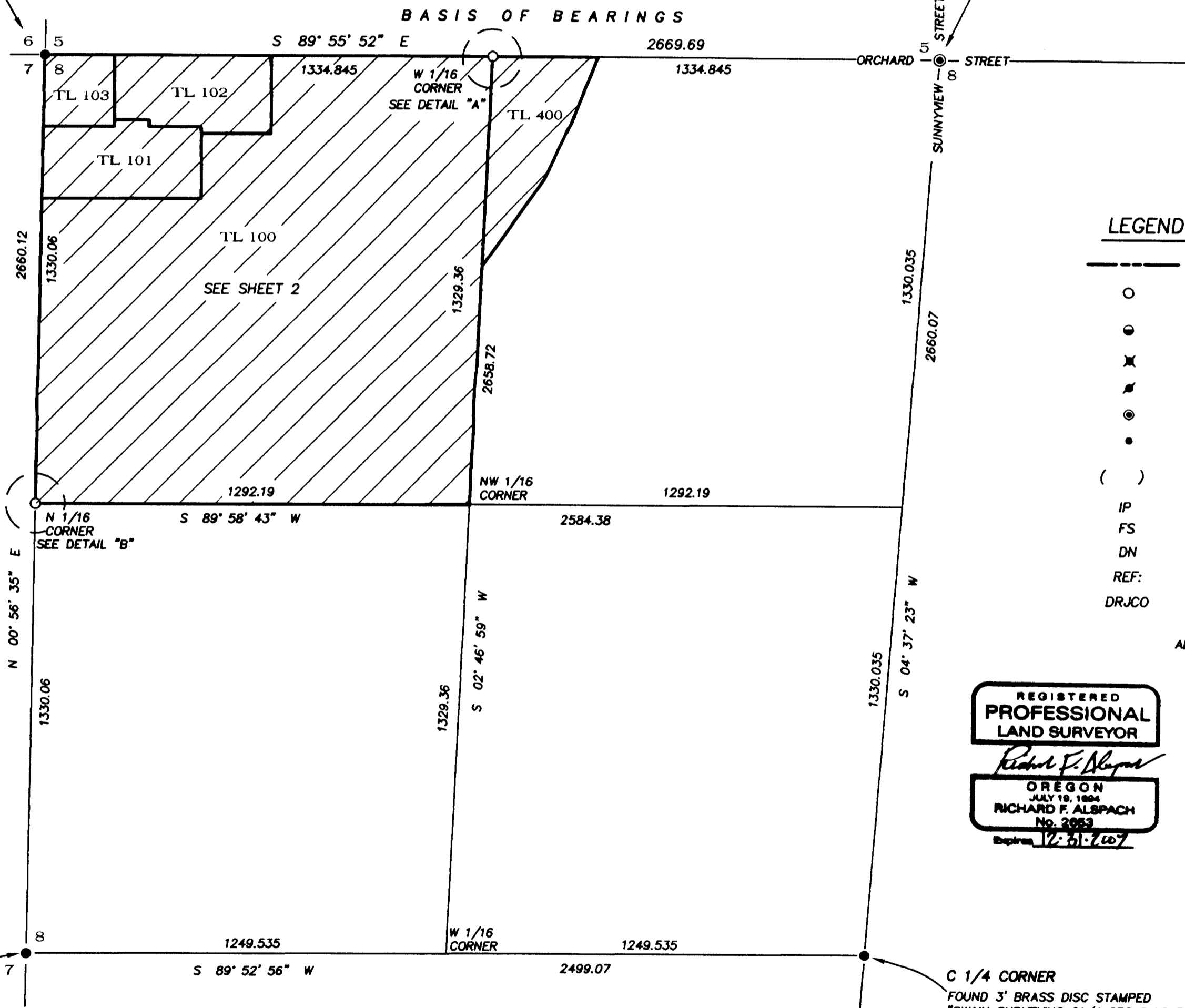

LEGEND

- SURVEYED PROPERTY LINE
- SET 5/8" X 30" IRON PIN W/CAP STAMPED "ALSPACH PLS 2653" UNLESS OTHERWISE NOTED
- FOUND 5/8" IP W/CAP STAMPED "KAMPMANN PLS 2883" PER FS 19545
- ✕ FOUND 5/8" IP W/CAP STAMPED "D McMAHON LS 1913" PER FS 12734
- ✕ FOUND 5/8" IP W/CAP STAMPED "D McMAHON LS 1913" PER FS 12734
- ⊙ FOUND 1/2" IP PER FS 5118
- FOUND MONUMENT AS NOTED
- () RECORD DATA WHEN DIFFERENT FROM MEASURED
- IP IRON PIN
- FS FILED SURVEY
- DN DOCUMENT NUMBER, OFFICIAL RECORDS, JACKSON COUNTY, OREGON
- REF: REFERENCE
- DRJCO DEED RECORDS JACKSON COUNTY OREGON

ALL DISTANCES ARE IN FEET AND DECIMALS THEREOF

REGISTERED
PROFESSIONAL
LAND SURVEYOR

Richard F. Alspach
OREGON
JULY 19, 1894
RICHARD F. ALSPACH
No. 2653
Expires 12-31-2007

TERRASURVEY, INC.

PROFESSIONAL LAND SURVEYORS

274 FOURTH STREET
ASHLAND, OREGON 97520

(541) 482-6474
terrain@bisp.net

JOB NO. 576-06

BASIS OF BEARING
MONUMENTS FOUND AT POINT "A" AND POINT "B" AS S 89° 55' 52" E, AS SHOWN ON THE SURVEY FILED AS NUMBER 18672 IN THE OFFICE OF THE JACKSON COUNTY SURVEYOR

I CERTIFY THAT THIS SURVEY WAS PREPARED WITH ARCHIVAL QUALITY MATERIALS AS REQUIRED BY ORS 209.250. SPECIFIC PRODUCTS USED ARE HEWLETT PACKARD INK #51640A ON CONTINENTAL MYLAR #JPC-4M2.

Richard F. Alspach
RICHARD F. ALSPACH, PLS 2653

RECEIVED
DATE 5-2-07 BY *[Signature]*
This survey consists of:
2 sheet(s) Map
3 page(s) Narrative
JACKSON COUNTY SURVEYOR

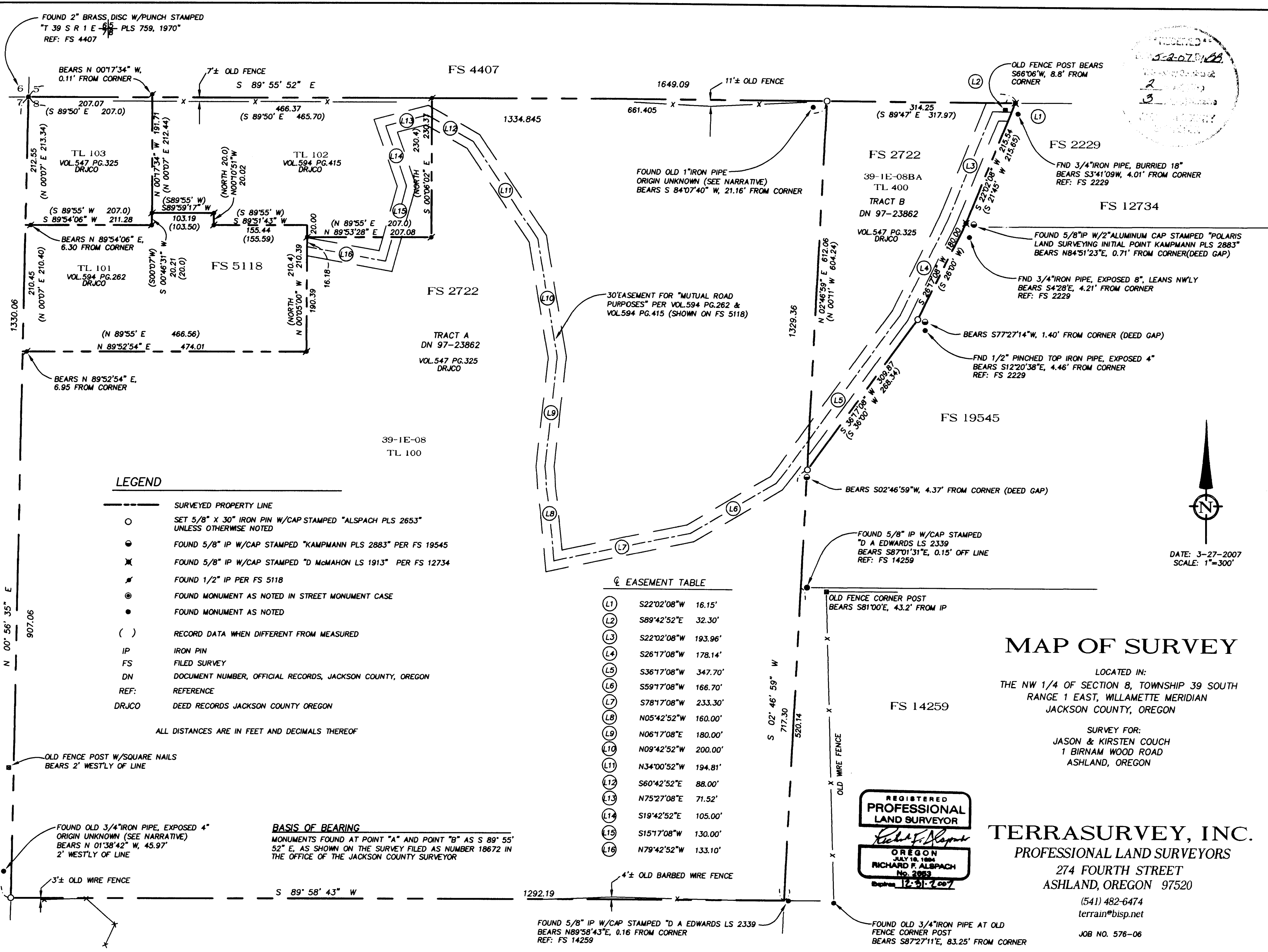
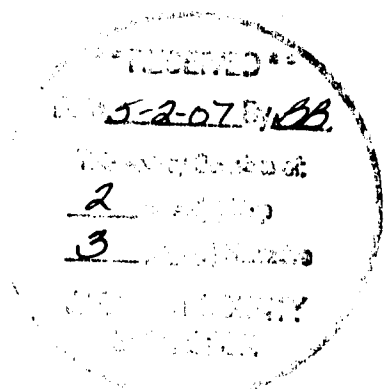

- LEGEND**
- SURVEYED PROPERTY LINE
 - SET 5/8" X 30" IRON PIN W/CAP STAMPED "ALSPACH PLS 2653" UNLESS OTHERWISE NOTED
 - FOUND 5/8" IP W/CAP STAMPED "KAMPMANN PLS 2883" PER FS 19545
 - ✕ FOUND 5/8" IP W/CAP STAMPED "D McMAHON LS 1913" PER FS 12734
 - ✎ FOUND 1/2" IP PER FS 5118
 - ◎ FOUND MONUMENT AS NOTED IN STREET MONUMENT CASE
 - FOUND MONUMENT AS NOTED
 - () RECORD DATA WHEN DIFFERENT FROM MEASURED
 - IP IRON PIN
 - FS FILED SURVEY
 - DN DOCUMENT NUMBER, OFFICIAL RECORDS, JACKSON COUNTY, OREGON
 - REF: REFERENCE
 - DRJCO DEED RECORDS JACKSON COUNTY OREGON
- ALL DISTANCES ARE IN FEET AND DECIMALS THEREOF

EASEMENT TABLE

(L1)	S22°02'08"W	16.15'
(L2)	S89°42'52"E	32.30'
(L3)	S22°02'08"W	193.96'
(L4)	S26°17'08"W	178.14'
(L5)	S36°17'08"W	347.70'
(L6)	S59°17'08"W	166.70'
(L7)	S78°17'08"W	233.30'
(L8)	N05°42'52"W	160.00'
(L9)	N06°17'08"E	180.00'
(L10)	N09°42'52"W	200.00'
(L11)	N34°00'52"W	194.81'
(L12)	S60°42'52"E	88.00'
(L13)	N75°27'08"E	71.52'
(L14)	S19°42'52"E	105.00'
(L15)	S15°17'08"W	130.00'
(L16)	N79°42'52"W	133.10'

BASIS OF BEARING
 MONUMENTS FOUND AT POINT "A" AND POINT "B" AS S 89° 55' 52" E, AS SHOWN ON THE SURVEY FILED AS NUMBER 18672 IN THE OFFICE OF THE JACKSON COUNTY SURVEYOR

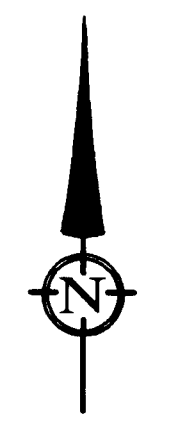

DATE: 3-27-2007
 SCALE: 1"=300'

MAP OF SURVEY

LOCATED IN:
 THE NW 1/4 OF SECTION 8, TOWNSHIP 39 SOUTH
 RANGE 1 EAST, WILLAMETTE MERIDIAN
 JACKSON COUNTY, OREGON

SURVEY FOR:
 JASON & KIRSTEN COUCH
 1 BIRNAM WOOD ROAD
 ASHLAND, OREGON

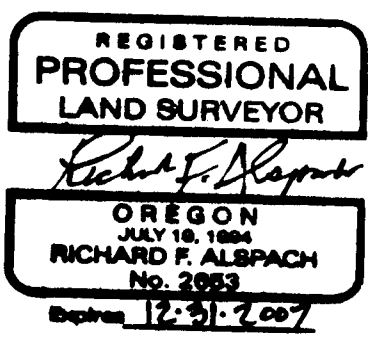

TERRASURVEY, INC.

PROFESSIONAL LAND SURVEYORS

274 FOURTH STREET
 ASHLAND, OREGON 97520

(541) 482-6474
 terrain@bisp.net

JOB NO. 576-06