

**MAP OF SURVEY**  
 LOCATED IN  
 THE SOUTHWEST QUARTER OF  
 SECTION 1,  
 TOWNSHIP 33 SOUTH, RANGE 2 EAST,  
 WILLAMETTE MERIDIAN,  
 JACKSON COUNTY, OREGON

SURVEY FOR:  
 DALE & KRISTEN BLISS  
 P.O. BOX 277  
 PROSPECT, OREGON 97536

SURVEY BY:  
 SMITH SURVEYING  
 LLOYD R. "BUTCH" SMITH  
 7050 HIGHWAY 140  
 EAGLE POINT, OREGON 97524  
 (541) 826-2509

MAY 2, 2007

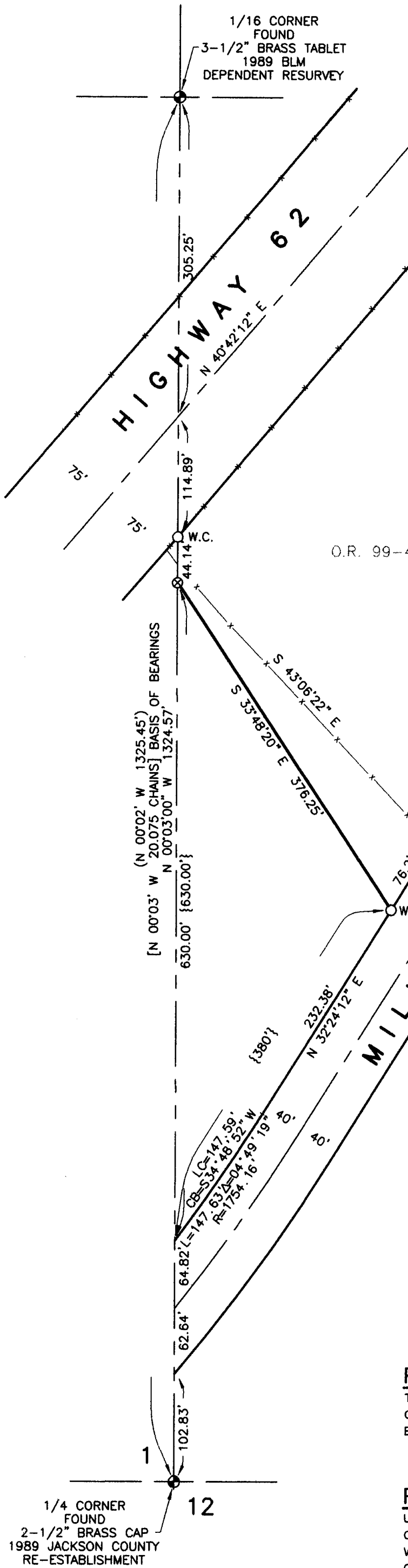
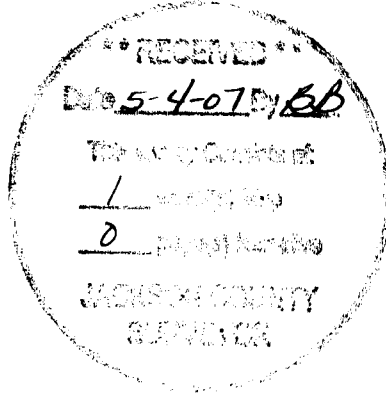

O.R. 99-44027

REGISTERED  
**PROFESSIONAL  
 LAND SURVEYOR**  
*Lloyd R. Smith*  
 OREGON  
 JULY 16, 1982  
 LLOYD R. SMITH  
 No. 2011  
*Exp 6/30/08*

**LEGEND**

- ◆ FOUND MONUMENT AS NOTED
- SET 5/8" x 24" IRON REBAR W/YELLOW PLASTIC CAP STAMPED "LS 2011".
- ⊗ SET ~~5/8"~~ IRON REBAR IN BED ROCK BASALT TO POINT OF REFUSAL.
- x- EXISTING FENCE LINE.
- O.R. OFFICIAL RECORDS, JACKSON COUNTY, OREGON.
- (... ) RECORD DATA PER SURVEY NUMBER 3816, JACKSON COUNTY SURVEYOR'S OFFICE.
- [...] RECORD DATA PER 1989 DEPENDENT RESURVEY, BUREAU OF LAND MANAGEMENT.
- {...} RECORD DATA PER DEED.
- W.C. WITNESS CORNER.

**PURPOSE OF SURVEY**

TO DELINEATE THE WESTERLY LINE OF OFFICIAL RECORD 99-44027, IN THE SOUTHWEST QUARTER OF THE SOUTHWEST QUARTER OF SECTION 1, TOWNSHIP 33 SOUTH, RANGE 2 EAST, WILLAMETTE MERIDIAN, JACKSON COUNTY, OREGON.

**PROCEDURE**

UTILIZING A TOTAL STATION TIED TO THE S1/4 AND CS1/16 CORNERS AND THE AS-BUILT CENTERLINES OF HIGHWAY 62 AND MILL CREEK DRIVE. THE INTERSECTION OF THE WESTERLY RIGHT-OF-WAY LINE OF MILL CREEK DRIVE AND THE NORTH-SOUTH CENTERLINE OF SECTION 1 WAS COMPUTED AND THE CORNERS SET IN ACCORDANCE WITH OFFICIAL RECORD 99-44027 AS SHOWN.

1/4 CORNER FOUND  
 2-1/2" BRASS CAP  
 1989 JACKSON COUNTY  
 RE-ESTABLISHMENT