

SURVEY FOR:
 KIM & BRYAN SCHLAFKE
 112 SOUTH FOOTHILLS ROAD
 MEDFORD, OR 97504

SURVEY BY:
 L.J. FRIAR & ASSOCIATES, P.C.
 CONSULTING LAND SURVEYORS
 816 WEST EIGHTH STREET
 MEDFORD, OREGON 97501
 PHONE: (541) 772-2782

MAP OF SURVEY

In Lots 17 & 18, Block 3 of the RESUBDIVISION of Blocks 1, 3 & 4 of BEL AIR HEIGHTS & in the N.W. 1/4 of Section 27, T.37S., R.1W., W.M. in the City of Medford, Jackson County, Oregon.

DATE OF SURVEY:
 JULY 15, 2006

LEGEND:

- = FOUND 5/8" IRON PIN PER RBAH.
 - ⦿ = FOUND 5/8" IRON PIN & PLASTIC CAP MKD. L.J. FRIAR & ASSOC. PER FS18024.
 - = SET 5/8" X 30" IRON PIN & PLASTIC CAP MKD. L.J. FRIAR & ASSOC.
 - X- = FENCE LINE.
 - () = PLAT RECORD DATA PER RBAH.
 - FS = FILED SURVEY #.
 - C1/L1 = SEE COURSE DATA TABLE
 - PUE = PUBLIC UTILITY EASEMENT.
 - RBAH = RESUBDIVISION OF BLOCKS 1, 3 & 4 OF BEL AIR HEIGHTS.
 - ORJCO = OFFICIAL RECORDS OF JACKSON COUNTY, OREGON.
 - MKD = MARKED.
 - [] = DEED RECORD DATA PER DOC. 2005-039325, ORJCO.
- BASIS OF BEARINGS: RBAH AS SHOWN HEREON.
 UNIT OF MEASUREMENT: FEET SCALE: 1" = 30'

COURSE DATA TABLE

NUM	DELTA	ARC	RADIUS	BEARING	DISTANCE
C1	51°12'01"	133.19	149.05	S57°27'05"W	128.81
C2	07°38'10"	19.86	149.05	S35°40'09"W	19.85
C3	43°33'51"	113.33	149.05	S61°16'10"W	110.62
NUM	BEARING	DISTANCE			
L1	N58°15'00"W	10.00			
L2	N31°45'00"E	10.14			

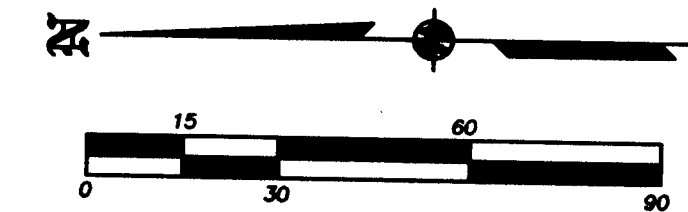
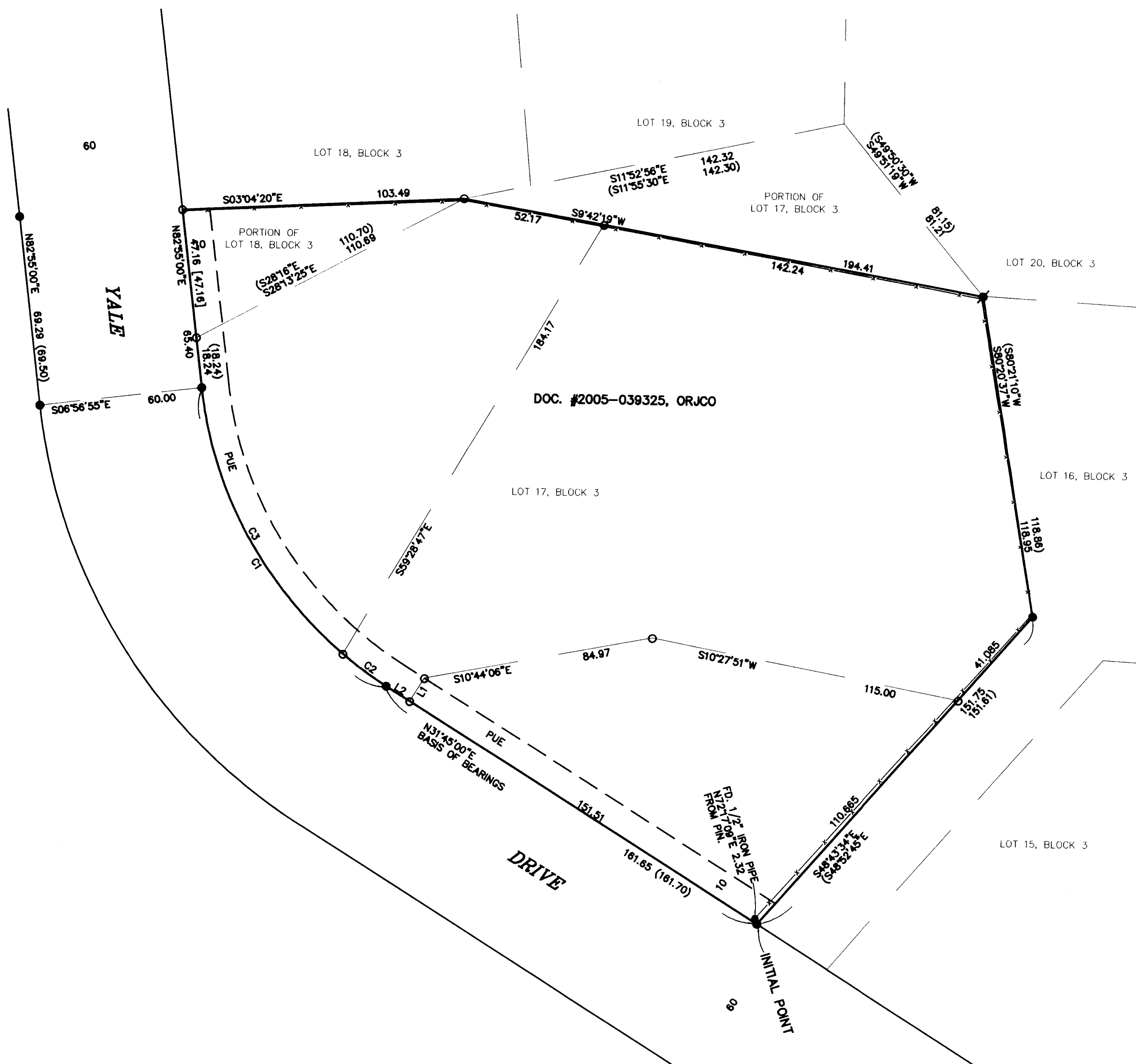

SURVEY NARRATIVE TO COMPLY WITH O.R.S. 209.250

PURPOSE: To make record monuments found and/or set during the course of a Land Partition Survey which has been withdrawn.

PROCEDURE: Made ties to as many monuments per RBAH as could be located. Held plat record distance from the found Northerly R/W pin to compute the position of the Northeast corner of Lot 18. Held deed record distance from this Northeast corner to compute the position of the Northeast corner of the subject tract. Due to the lack of monuments a proportionate method was not used. I instead used a compass adjustment to compute the outer boundary of Lot 17 between the previously computed Northeast corner and the found pin at the most Southerly angle point of Lot 17. Computed the Parcel corner positions per the approved tentative plat and set monuments as shown hereon.

NOTE: THIS PARTITION APPLICATION WAS WITHDRAWN BY THE CLIENT. THIS MAP IS BEING TO MAKE RECORD OF MONUMENTS THAT WERE FOUND AND/OR SET DURING THE COURSE OF THE SURVEY. NO PARCELS HAVE BEEN CREATED.

RECEIVED
 DATE 4-16-07 BY [Signature]
 This survey consists of:
 1 sheet(s) Map
 0 page(s) Narrative
 JACKSON COUNTY SURVEYOR

REGISTERED PROFESSIONAL LAND SURVEYOR
 Joe E. Hibbs
 OREGON
 JULY 17, 1986
 JAMES E. HIBBS
 2234
 RENEWAL DATE 6-30-07