

SURVEY NARRATIVE TO COMPLY WITH PARAGRAPH 209.250, OREGON REVISED STATUTES

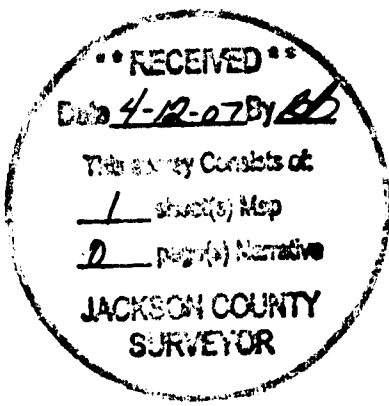

PURPOSE: Pursuant to Clients instructions, perform a field survey, monument the resultant boundary corners as needed and file a Map of Survey with the Jackson County Surveyor's office.

PROCEDURE: Utilizing a Trimble 5600 and a TSC2 Data Collector with Trimble software, all found monuments depicted hereon were tied in a closed loop traverse.

Said traverse was based on the following records; SN 12416, GLENBROOK ESTATES, a subdivision, filed in the Jackson County Surveyor's Office.

Centerline monuments on Ruby Drive and monuments along the subject boundary were found to match record SN 12416, GLENBROOK ESTATES, and were used as shown hereon. Resultant boundary was computed and the corners were set as shown hereon, with the first monument being set on March 30, 2007.

MAP OF SURVEY

Lot 1, Block 1 of GLENBROOK ESTATES, located in the Northwest One-Quarter of Section 21, Township 37 South, Range 1 West of the Willamette Meridian, in the City of Medford, Jackson County, Oregon.

PREPARED FOR:

EUGENE T. AND JEAN TARP 1990 TRUST
 3091 RUBY DRIVE
 MEDFORD, OREGON 97504

LEGEND:

- Indicates a set 5/8 inch diameter iron pin, 24 inches in length, with an orange plastic cap marked "NEATHAMER SURVEYING".
- Indicates a found 5/8-inch diameter iron pin with a yellow plastic cap marked "FARBER LS 2189", per SN 12416, GLENBROOK ESTATES, or as noted hereon.
- ⊙ Indicates a found 3.5-inch diameter brass cap in concrete, with center punch marked "LS 2189", per SN 12416, GLENBROOK ESTATES.
- Indicates a computed position, nothing found or set.
- () Indicates record information as per SN 12416, GLENBROOK ESTATES.
- SN Indicates a survey filed by number in the office of the Jackson County Surveyor.
- DOC. NO. Indicates a document number pursuant to the Deed Records of Jackson County, Oregon.
- PUE Indicates an existing Public Utility Easement per SN 12416.
- 0.2' FNC Indicates the distance and which side from the boundary line that the centerline of fence line is located.
- Indicates the centerline of an existing fence.

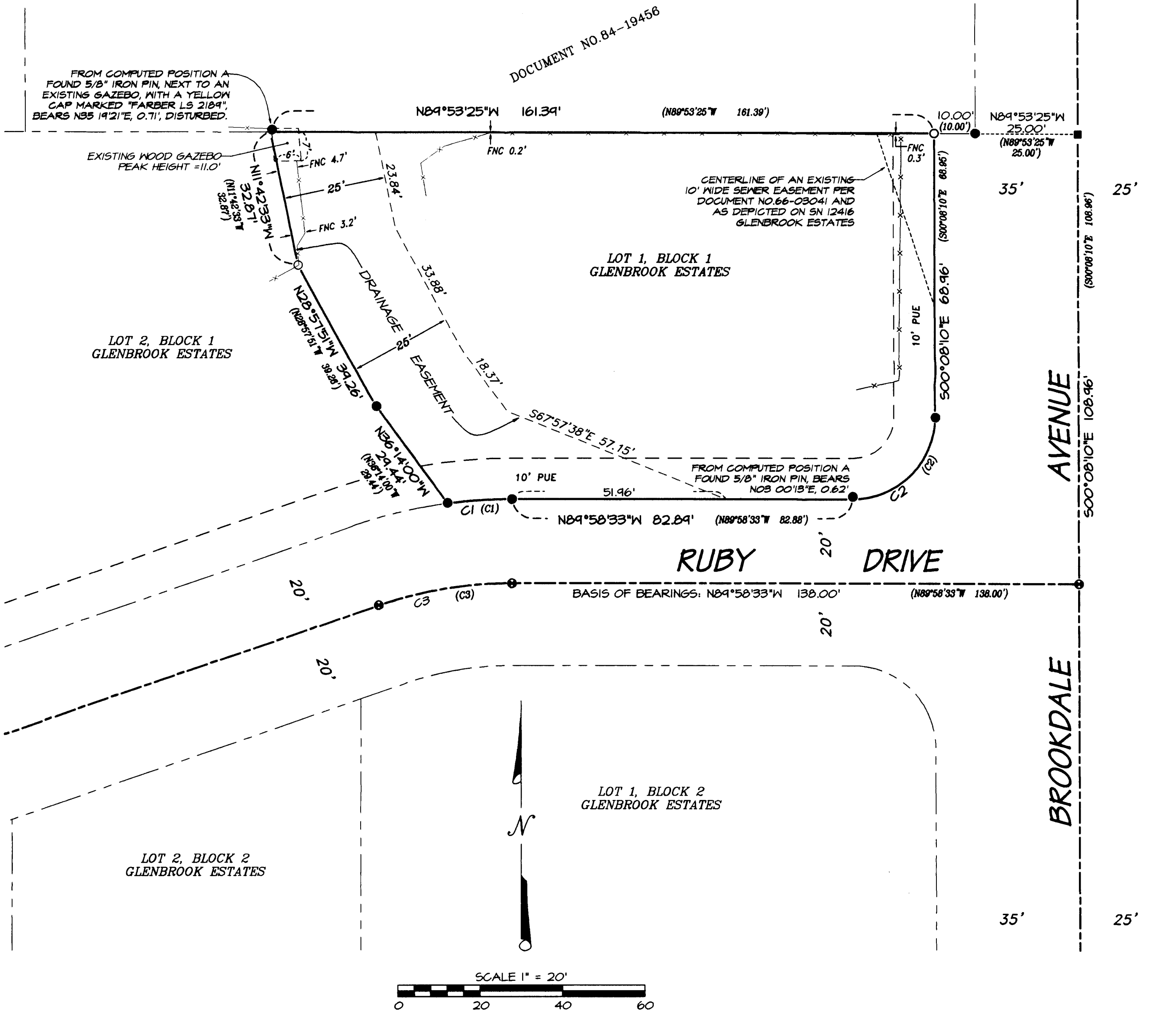

CURVE TABLE

CURVE	DELTA	RADIUS	ARC	CHORD BEARING	CHORD
C1	07°27'19"	120.00'	15.61'	S86°17'47"W	15.60'
(C1)	07°27'21"	120.00'	15.61'	S86°17'46"W	15.60'
C2	40°09'37"	20.00'	31.47'	S44°56'39"W	28.32'
(C2)	40°09'37"	20.00'	31.47'	S44°56'39"W	28.32'
C3	18°50'32"	100.00'	32.89'	S80°36'11"W	32.74'
(C3)	18°50'32"	100.00'	32.89'	S80°36'11"W	32.74'

BASIS OF BEARINGS:

Glenbrook Estates, as recorded February 28, 1991, in Volume 16 of Plats at Page 102 of the Records of Jackson County, Oregon, and filed as Survey Number 12416 in the office of the Jackson County Surveyor. Basis applied to the centerline of Ruby Drive, as depicted hereon.

REGISTERED PROFESSIONAL LAND SURVEYOR

Cael E. Neathamer

OREGON
 JULY 9, 2001
 CAEL E. NEATHAMER
 56545

Renewal Date 12/31/08

PREPARED BY: Neathamer Surveying, Inc.
 3132 State St., Suite 110
 Medford, Oregon 97501
 Phone (541) 732-2869
 FAX (541) 732-1382

DATE: April 5, 2007

PROJECT NUMBER: 07014

Sheet 1 of 1