

MAP OF SURVEY

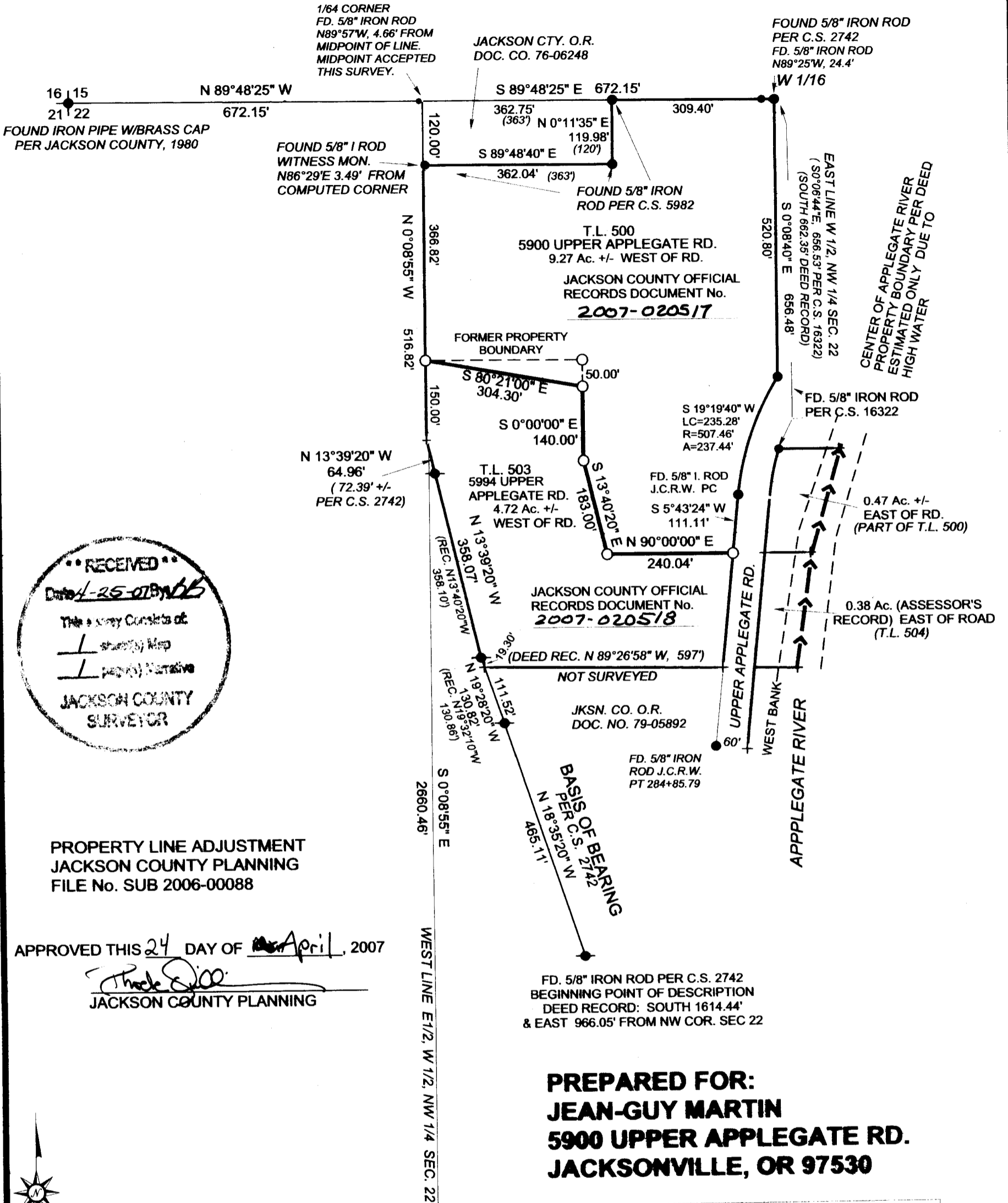

**** RECEIVED ****
 Date: 4-25-07
 This survey consists of:
 1. Survey Map
 2. Survey Narrative
JACKSON COUNTY SURVEYOR

PROPERTY LINE ADJUSTMENT
 JACKSON COUNTY PLANNING
 FILE No. SUB 2006-00088

APPROVED THIS 24 DAY OF April, 2007
Thade Spero
 JACKSON COUNTY PLANNING

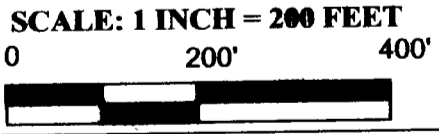

LEGEND	
○	Set 5/8" x 30" iron rod with 2" aluminum cap marked "SPERO LS 2309"
●	FD. 5/8" IRON ROD PER C.S. 2742
●	FOUND MONUMENT AS SHOWN
(.....)	RECORD

FD. IRON PIPE W/BRASS CAP PER C.S. 8647 (U.S.F.S.)

PREPARED FOR:
JEAN-GUY MARTIN
5900 UPPER APPLGATE RD.
JACKSONVILLE, OR 97530

LOCATED IN THE NW 1/4 OF SECTION 22, T.39 S., R. 03 W. W.M., JACKSON COUNTY, OREGON

DATE: MARCH 29, 2007

REGISTERED PROFESSIONAL LAND SURVEYOR
Jonathan C. Spero
 OREGON
JONATHAN C. SPERO
 July 16, 1987
 LICENSE # 2309

Prepared By:
JONATHAN C. SPERO
OREGON R.L.S. #2309
P.O. BOX 16
WILLIAMS OR 97544
Ph. (541) 846-6845

SURVEY NARRATIVE IS A SEPARATE DOCUMENT:

EXPIRES: JUNE 30, 2008

39-3W-22, T.L. 500, 503 & 504

19602

Jonathan C. Spero
Registered Professional Land Surveyor LS #2309
1225 Messinger Rd. Grants Pass, Oregon
Mail: P.O. Box 16
Williams, Oregon 97544

Ph. (541) 846-6845 email: sperosurv@highstream.net

E:

h the boundary common to those parcels of land shown on the Jackson
s as 39-3w-22 Tax Lots 500 and 503, and to adjust that boundary as
ying Map of Survey.

Jean – Guy Martin
5900 Upper Applegate Rd.
Jacksonville OR 97530

rthwest Quarter of Section 22, Township 39 South, Range 3 West of the
ackson County, Oregon.

roperty descriptions are based on C.S. 2742, and call for monuments per
the point of beginning. The deed begins at an iron rod per that survey,
feet and East 966.05 feet from the Northwest corner of Section 22. I
monument and found the next called for monument located
feet. This line is used as the BASIS OF BEARING for this current

bject property is the West line of the East Half of the West Half of the
ection 22. At the South end of this line I found an iron pipe with brass
(Forest Service). Near the North corner on this line, I find a 5/8" iron
est of the midpoint between the Northwest corner of Section 22 and the
st as monumented in C.S. 2742. Surveys C.S. 5982 and 8647 indicate
rectly placed. I conclude that this monument has been disturbed since
pt the midpoint between the Section corner and the 1/16th corner as the

thern portion of subject property (Tax Lot 500) was monumented in C.S.
f the remainder of the property is the center of the Applegate River, which
location of the river bank. Only the dividing line between the subject
ented and marked this survey. Tax Lots 503 and 504 together are descibed
tion.

onic survey station was used to perform this survey.

March 29, 2007.

REGISTERED
PROFESSIONAL
LAND SURVEYOR

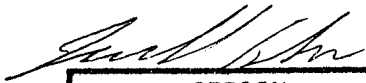

OREGON
JULY 18, 1887
JONATHAN C. SPERO
2309

Renewal date:
June 30, 2008

**** RECEIVED ****
Date 4-25-07 AB
This survey consists of:
1 sketchy Map
1 paper(Narrative
JACKSON COUNTY
SURVEYOR