

**SURVEY FOR:**  
MIRACLE MEADOW II, LLC  
P.O. Box 587  
Shady Cove, OR. 97539

**LOCATION:**  
S.W. 1/4 of Section 21,  
T.36S., R.1W., W.M.,  
Jackson County, Oregon

**SURVEY BY:**  
Kaiser Surveying  
19754 Highway 62  
Eagle Point, OR. 97524

**DATE:**  
March 6, 2007

### Property Line Adjustment

Approved by the Jackson County Department of  
Planning and Development (File No. SUB2006-00090)  
By: *[Signature]* Date: *April 10, 2007*

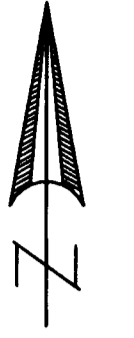

SCALE: 1" = 60'

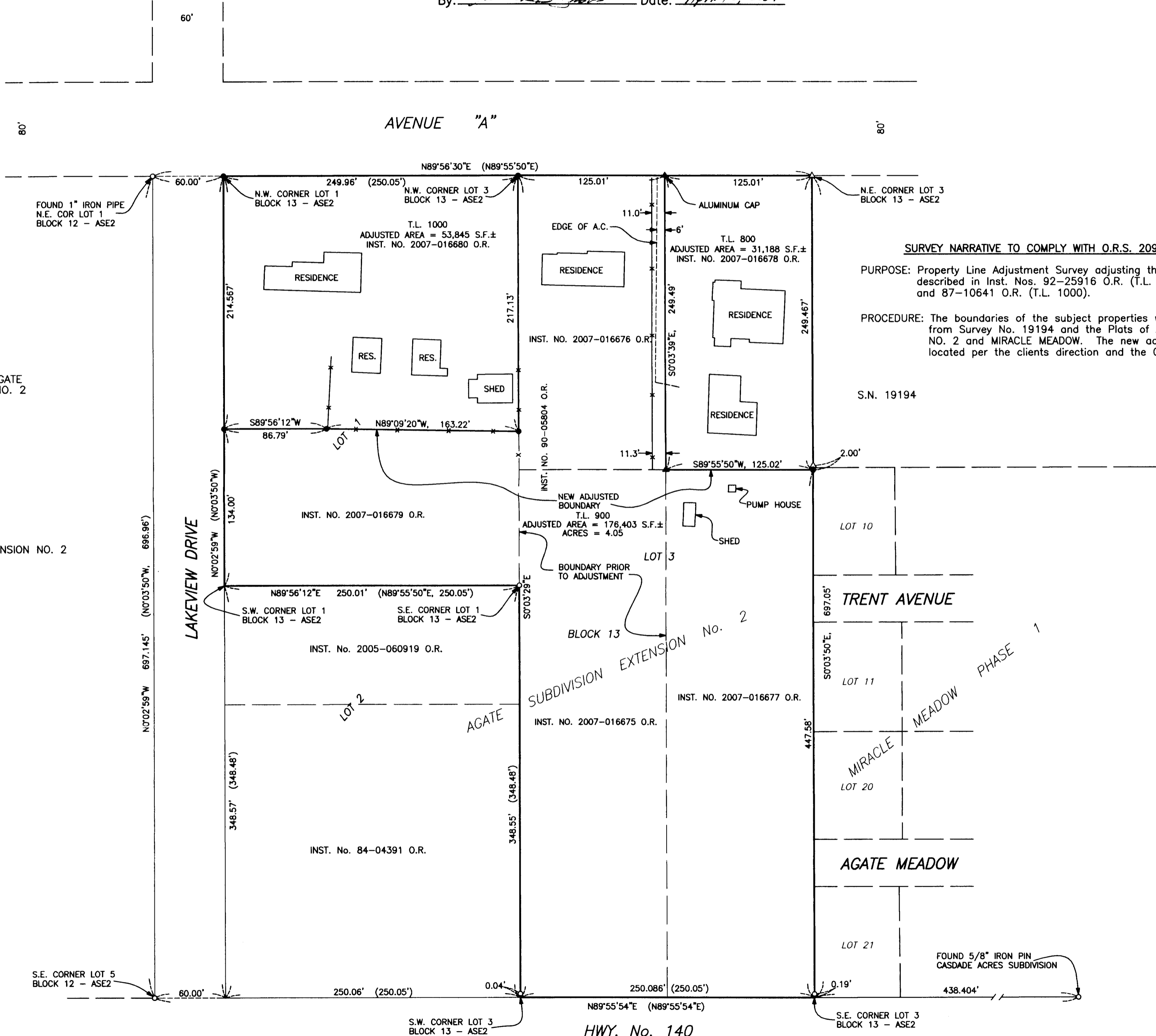

#### SURVEY NARRATIVE TO COMPLY WITH O.R.S. 209.250

**PURPOSE:** Property Line Adjustment Survey adjusting the boundary between tracts described in Inst. Nos. 92-25916 O.R. (T.L. 800), 90-05804 O.R. (T.L. 900), and 87-10641 O.R. (T.L. 1000).

**PROCEDURE:** The boundaries of the subject properties were located using information from Survey No. 19194 and the Plats of AGATE SUBDIVISION EXTENSION NO. 2 and MIRACLE MEADOW. The new adjusted boundaries were located per the clients direction and the County Approval.

- LEGEND**
- o = Found 5/8" Iron Pin - AGATE SUBDIVISION EXTENSION NO. 2
  - △ = Found 5/8" Rebar with Plastic Cap - S.N. 19194
  - = Set 5/8" x 30" Rebar with Plastic Cap marked "B. KAISER RLS 52923"
  - ▲ = Set 5/8" x 24" Rebar with Plastic Cap marked "B. KAISER RLS 52923"
- S.N. = Filed Survey Number  
County Surveyors Office
- ASE2 = AGATE SUBDIVISION EXTENSION NO. 2
- MM = MIRACLE MEADOW
- ( ) = Record/ASE2
- \*—\*— = Fence

REGISTERED  
PROFESSIONAL  
LAND SURVEYOR

*Bary D. Kaiser*  
OREGON  
JULY 15, 2003  
BARY D. KAISER  
No. 52923  
EXP. 6-30-07

\*\* RECEIVED \*\*  
Date *4-13-07* By *[Signature]*  
This survey consists of:  
*1* sheet(s) Map  
*2* page(s) Narrative  
JACKSON COUNTY  
SURVEYOR